

Techcello Deployment Guide

Business Edition – 4.3.1.1

Applicable to CelloSaaS Version: 4.3.1.1

Table of Contents

- 1. Windows Server Setup..... 3
- 2. Distributed Transaction Coordinator Configuration 29
- 3. Database Setup 38
 - 3.1.1 Database User for Application 50
 - 3.1.2 Updating the SQL configuration information in the Sql.config file..... 67
- 4. Hosting in IIS 68
 - 4.1 Application 68
 - 4.2 CelloSaaS License Activation 76
- Contact Information..... 84

1. Windows Server Setup

The following steps illustrate the initial set up of the server to ensure the IIS and ASP.Net 4.5 and WCF configurations for the server are setup and configured ready for hosting the Application / WCF Services for Windows Server 2012 version

- a. Login to the server and open the Server Manager
- b. Click on the “Add Roles and Features” link in the Server dashboard as per the image given below,

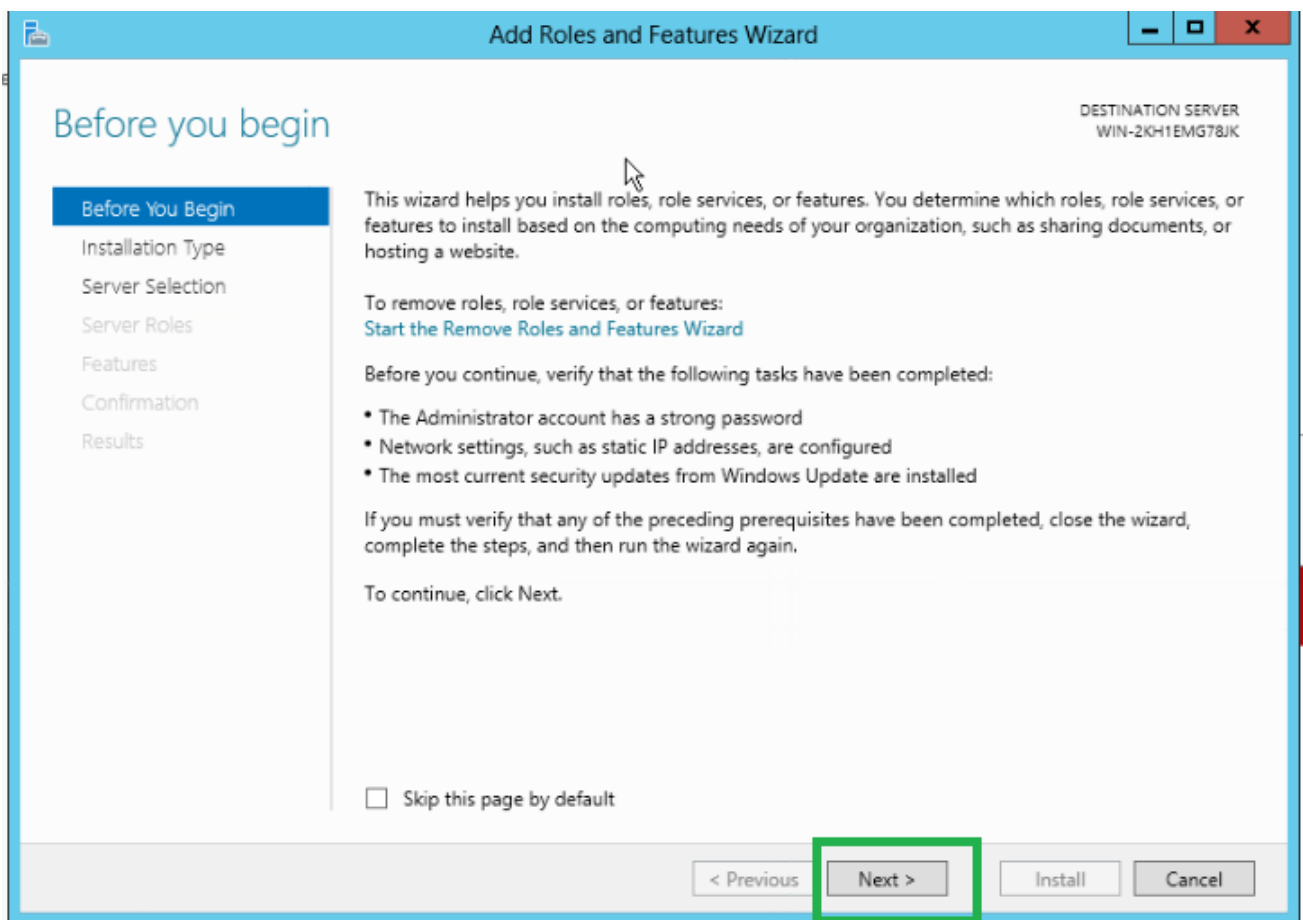

Select the role based or feature based installation as below,

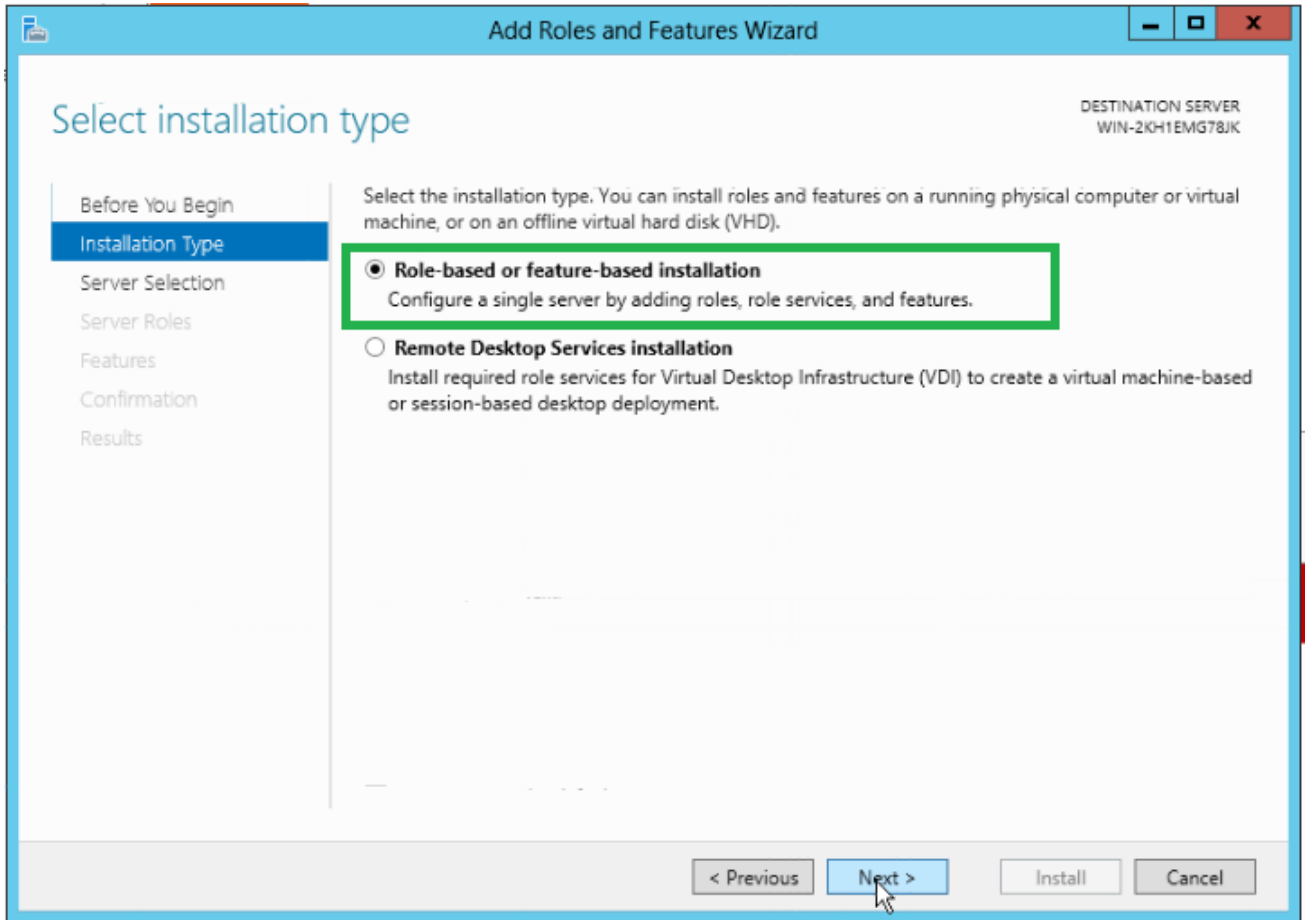

Choose the server from the server pool

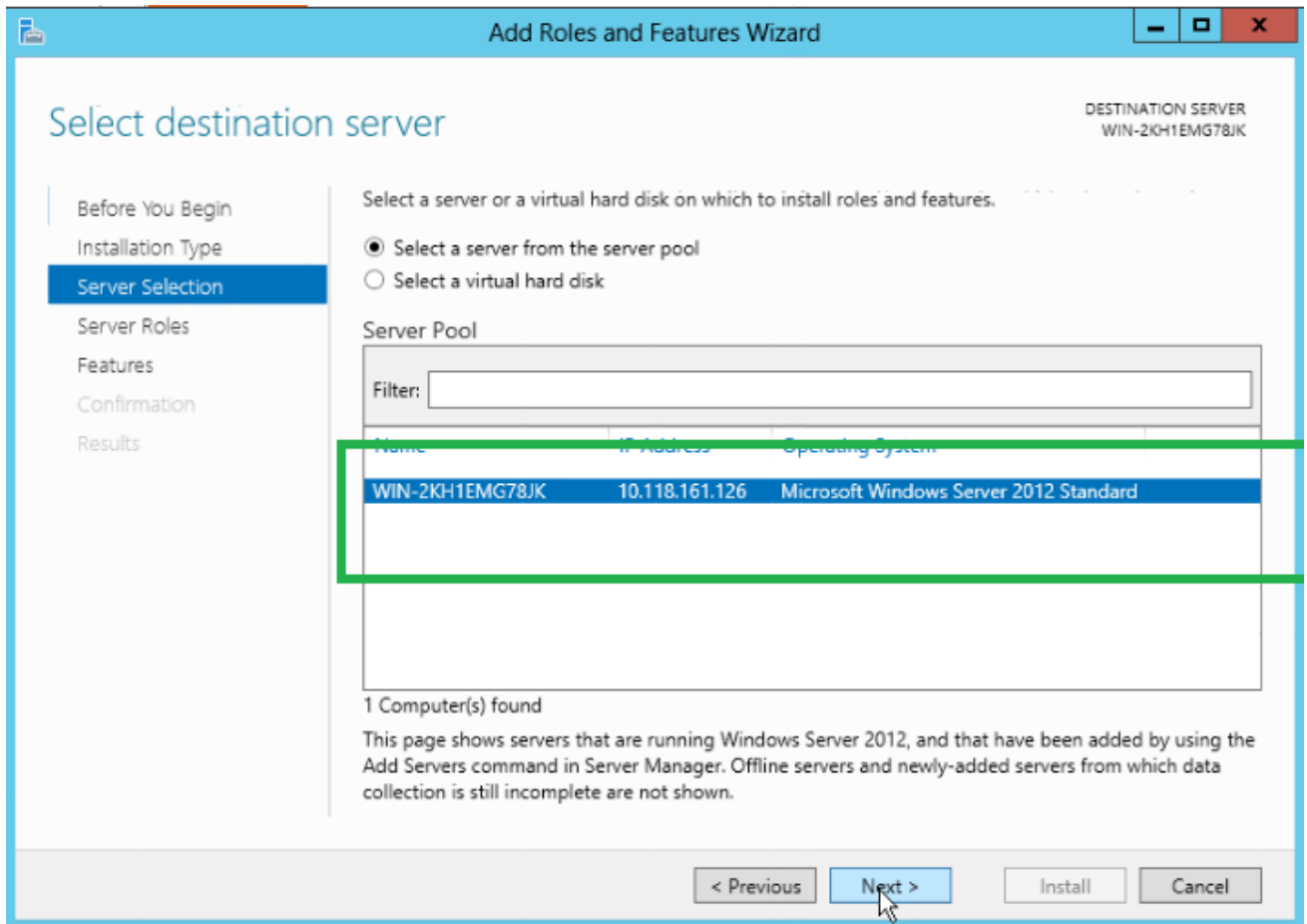

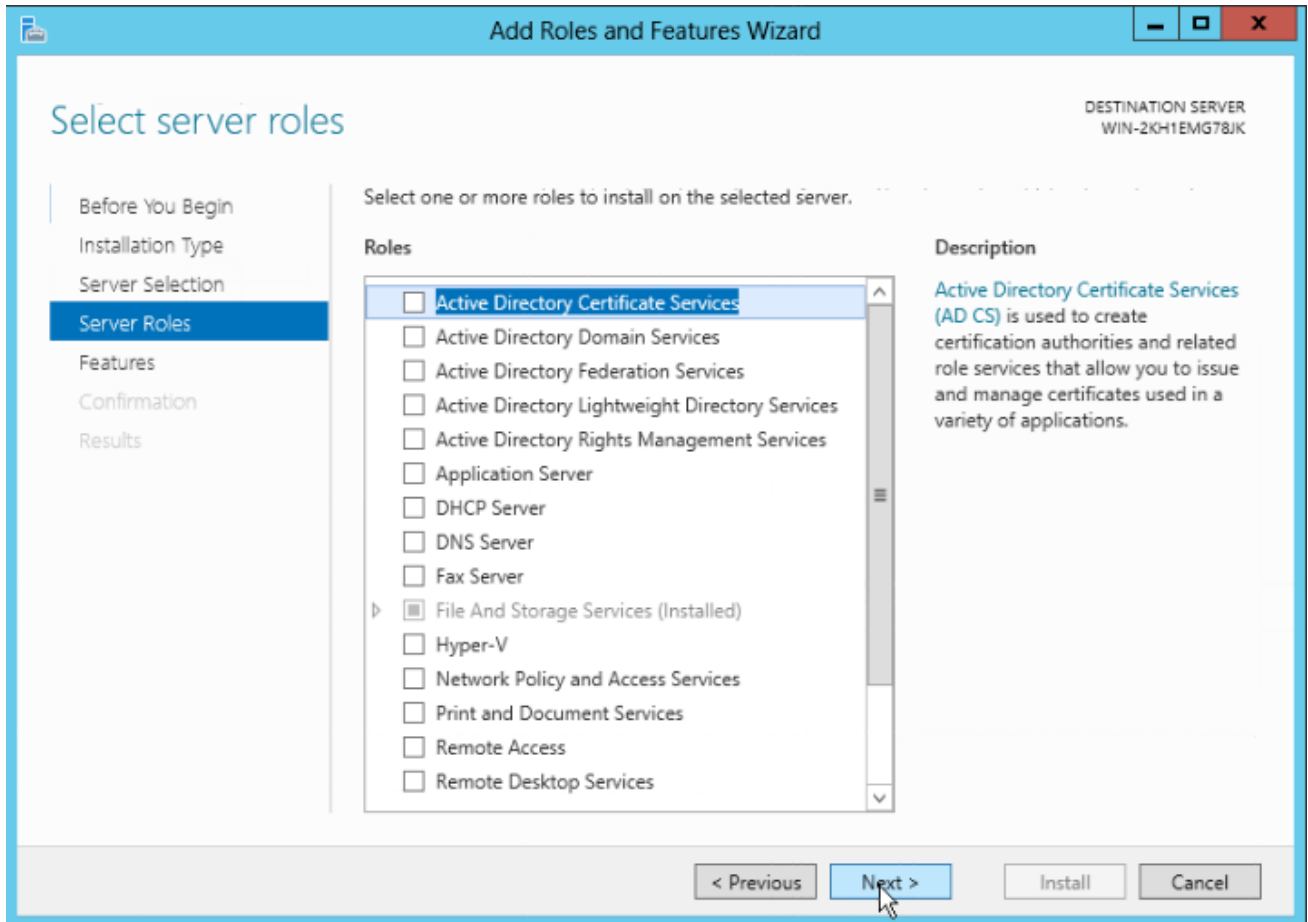

Review the features installed in the server as given below. If the Web Server [IIS] is not installed, add the feature.

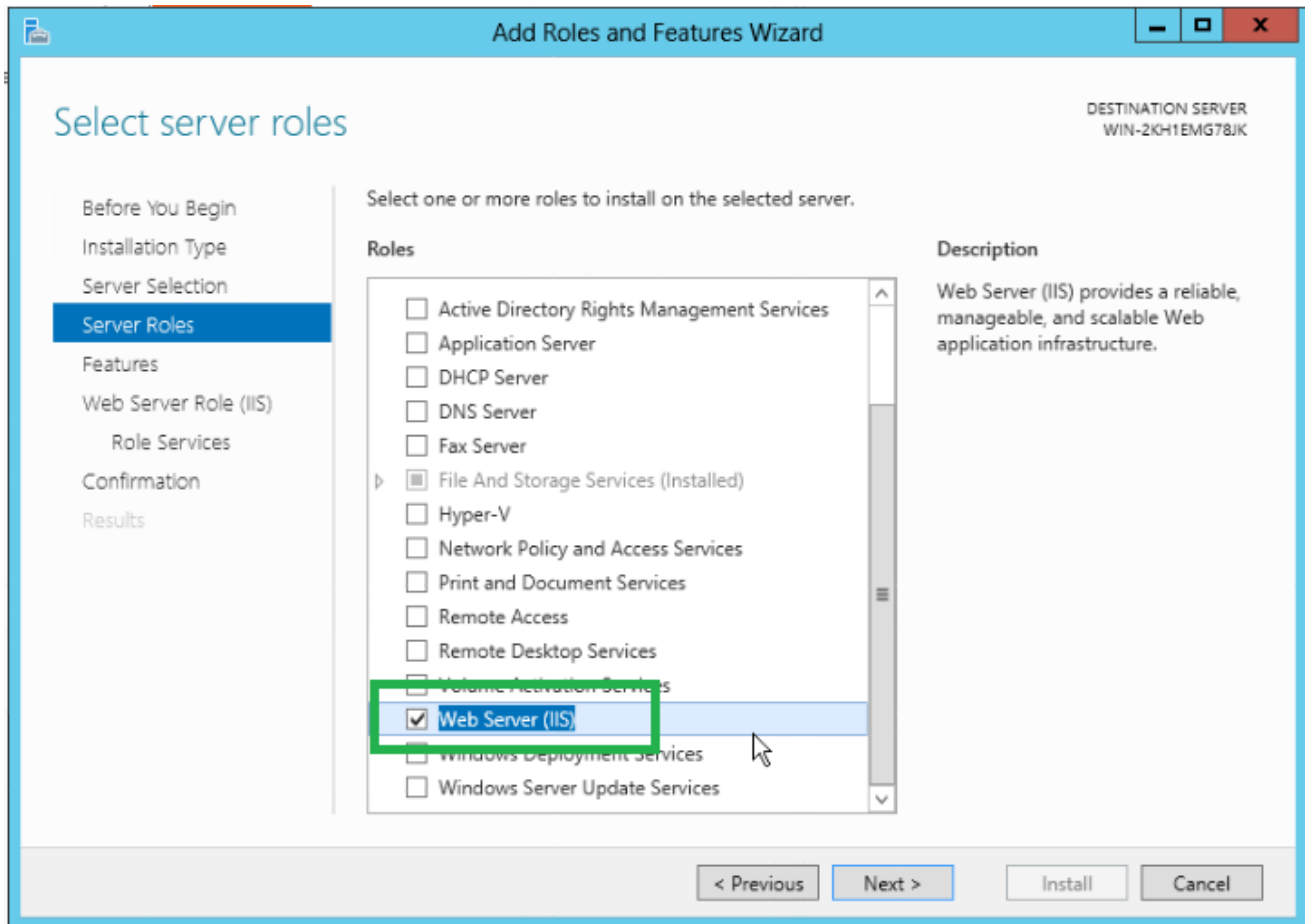

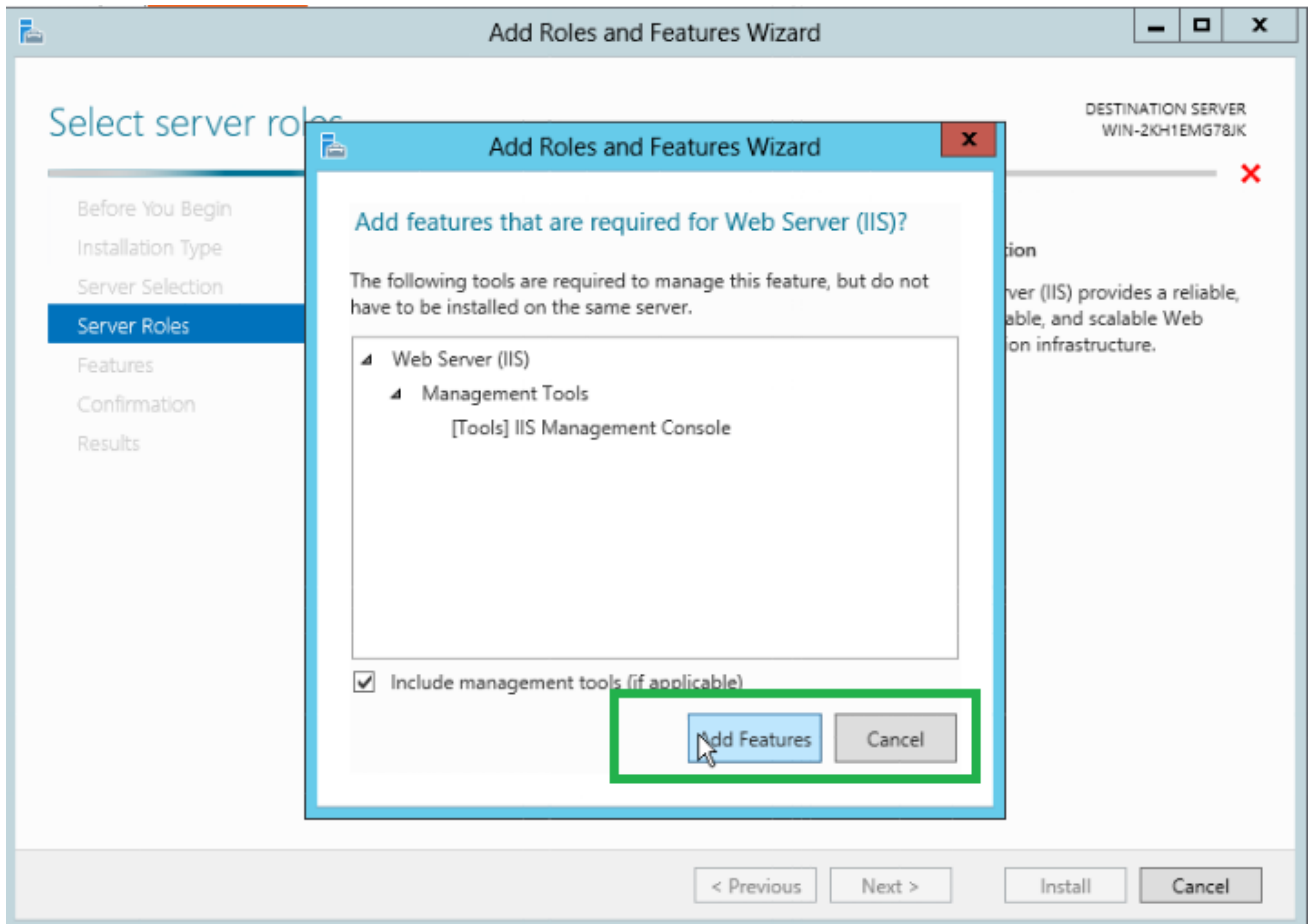

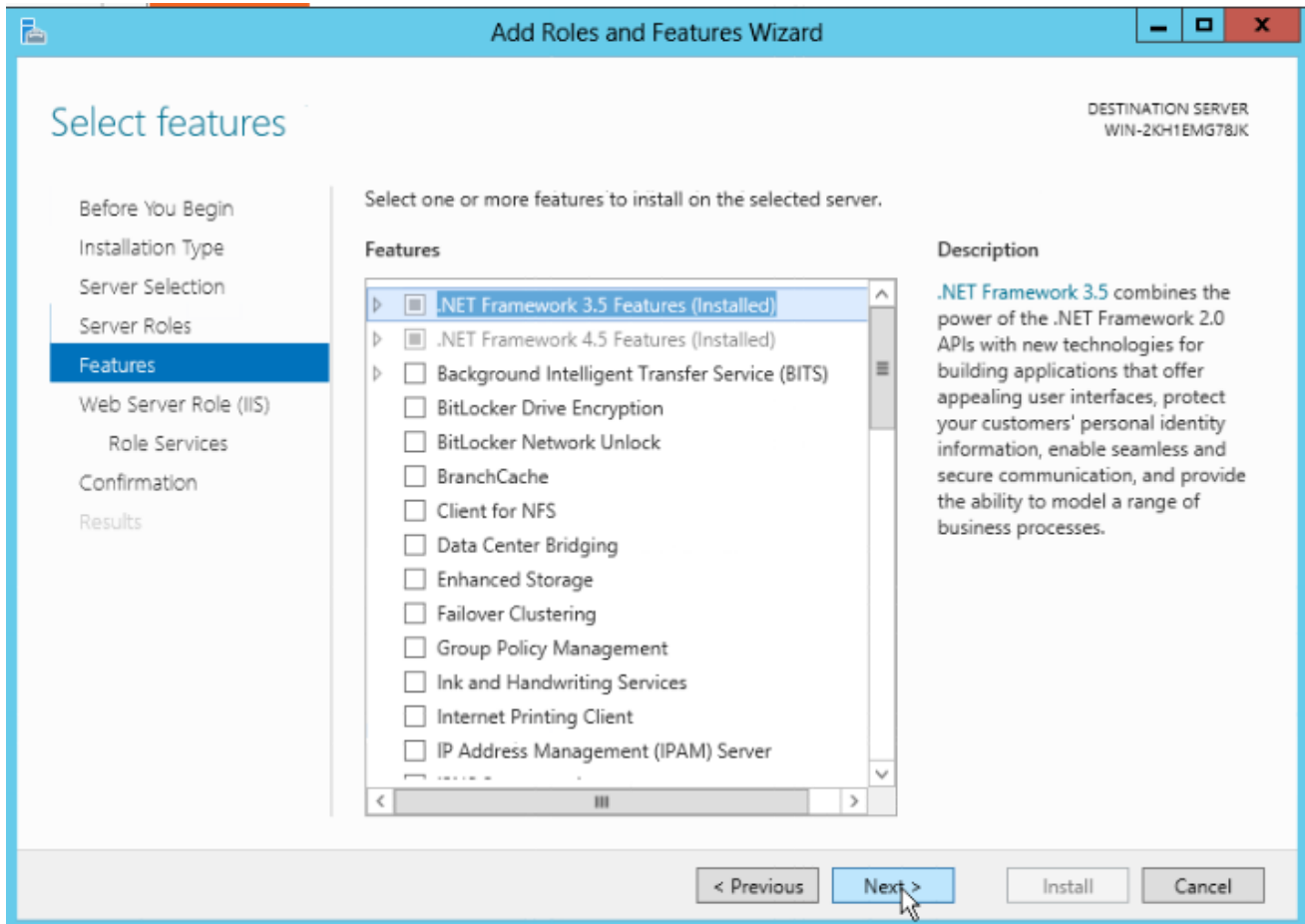

The HTTP and non-HTTP activation are to be enabled for the WCF to be operated with the HTTP and net.tcp end point bindings.

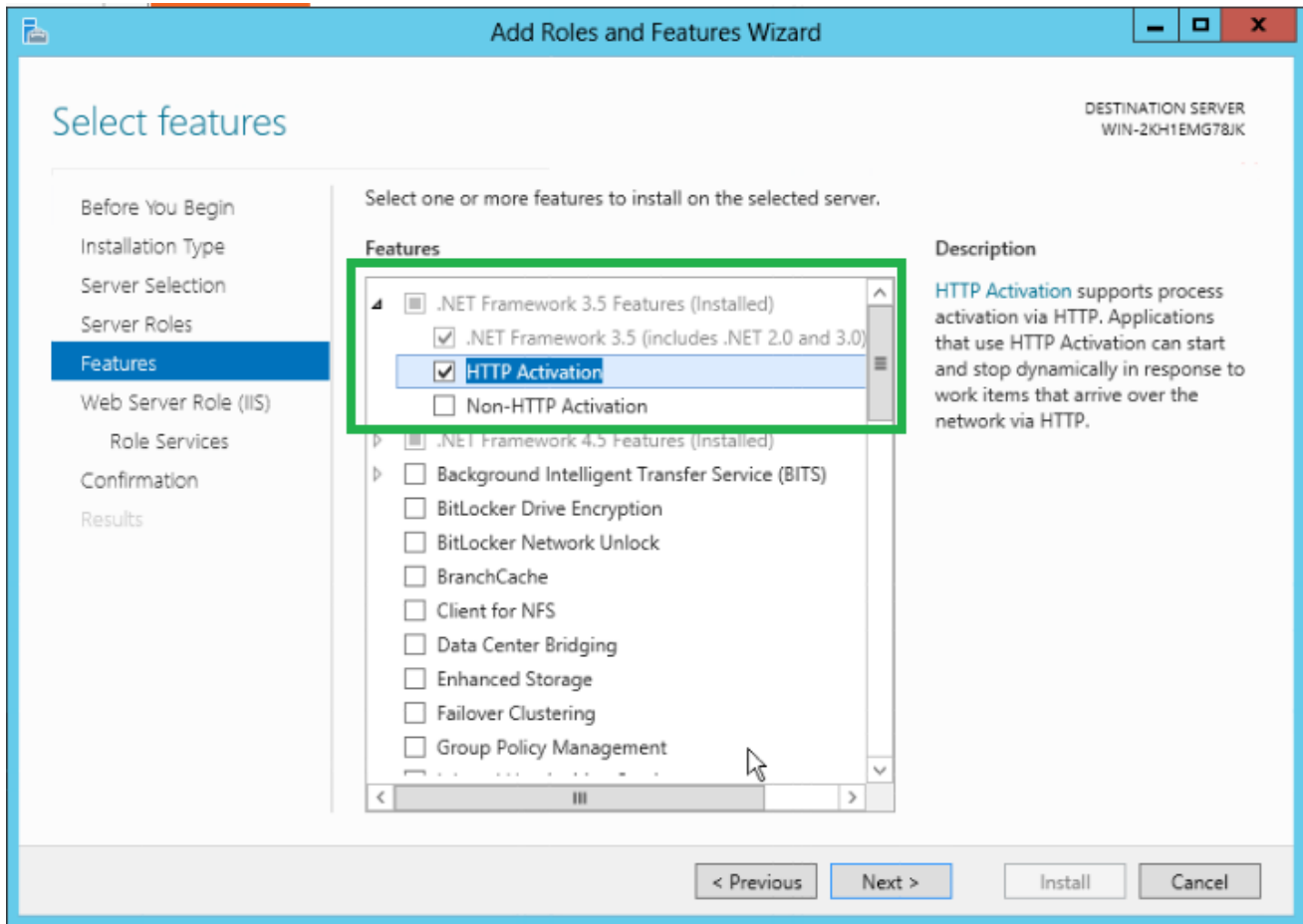

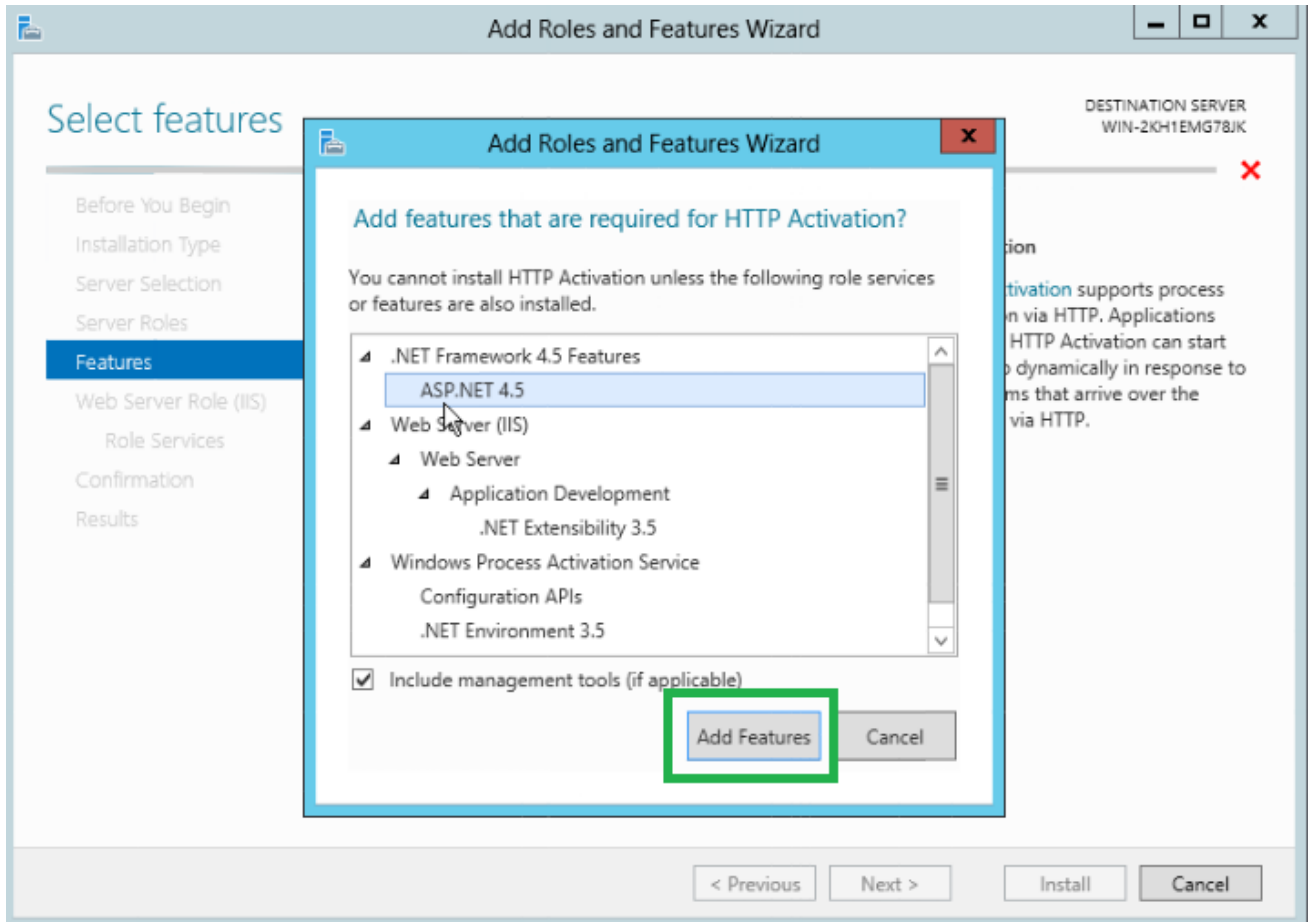

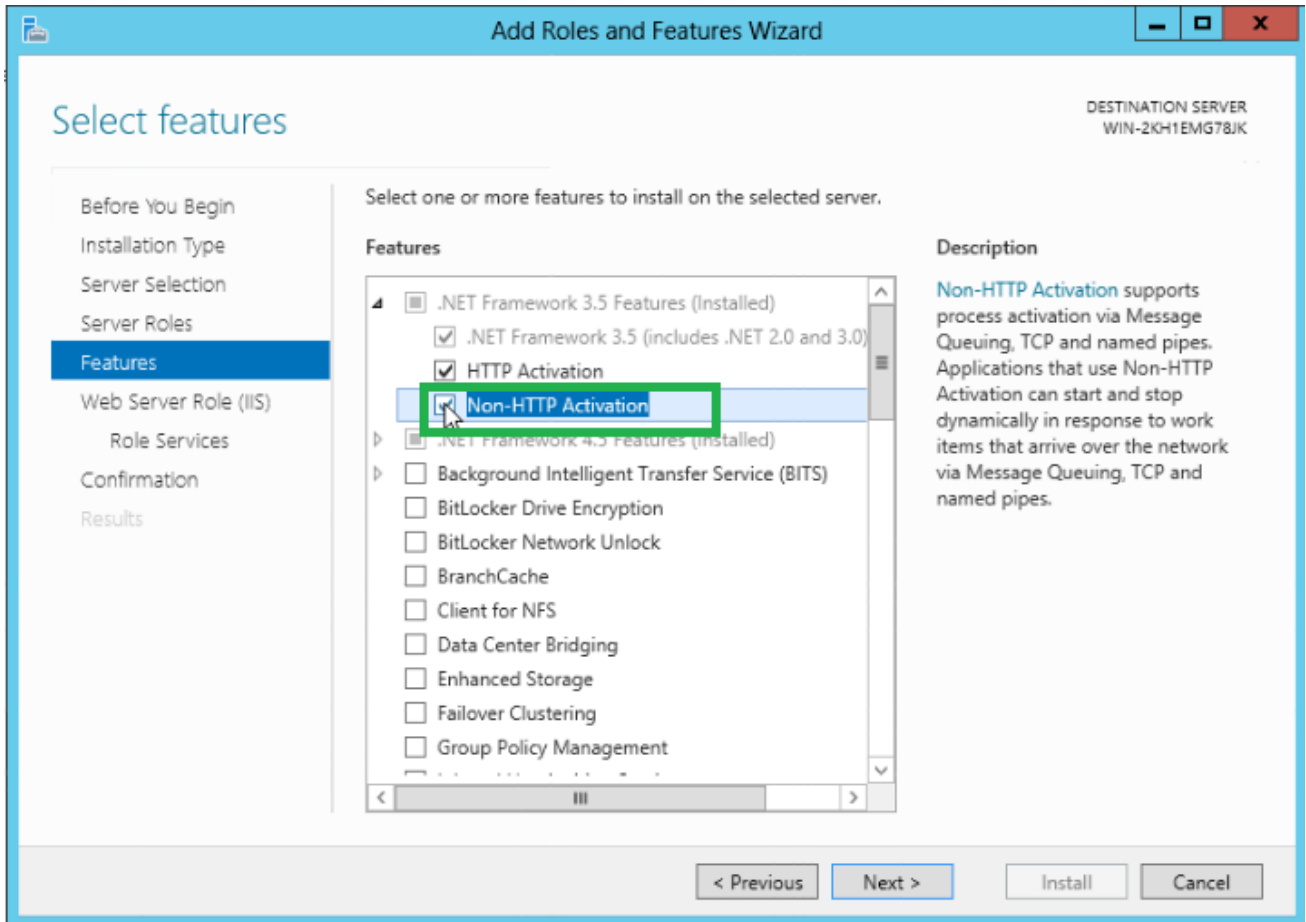

Ensure that ASP.Net 4.5 is installed and is registered with IIS to be support the web application to be hosted.

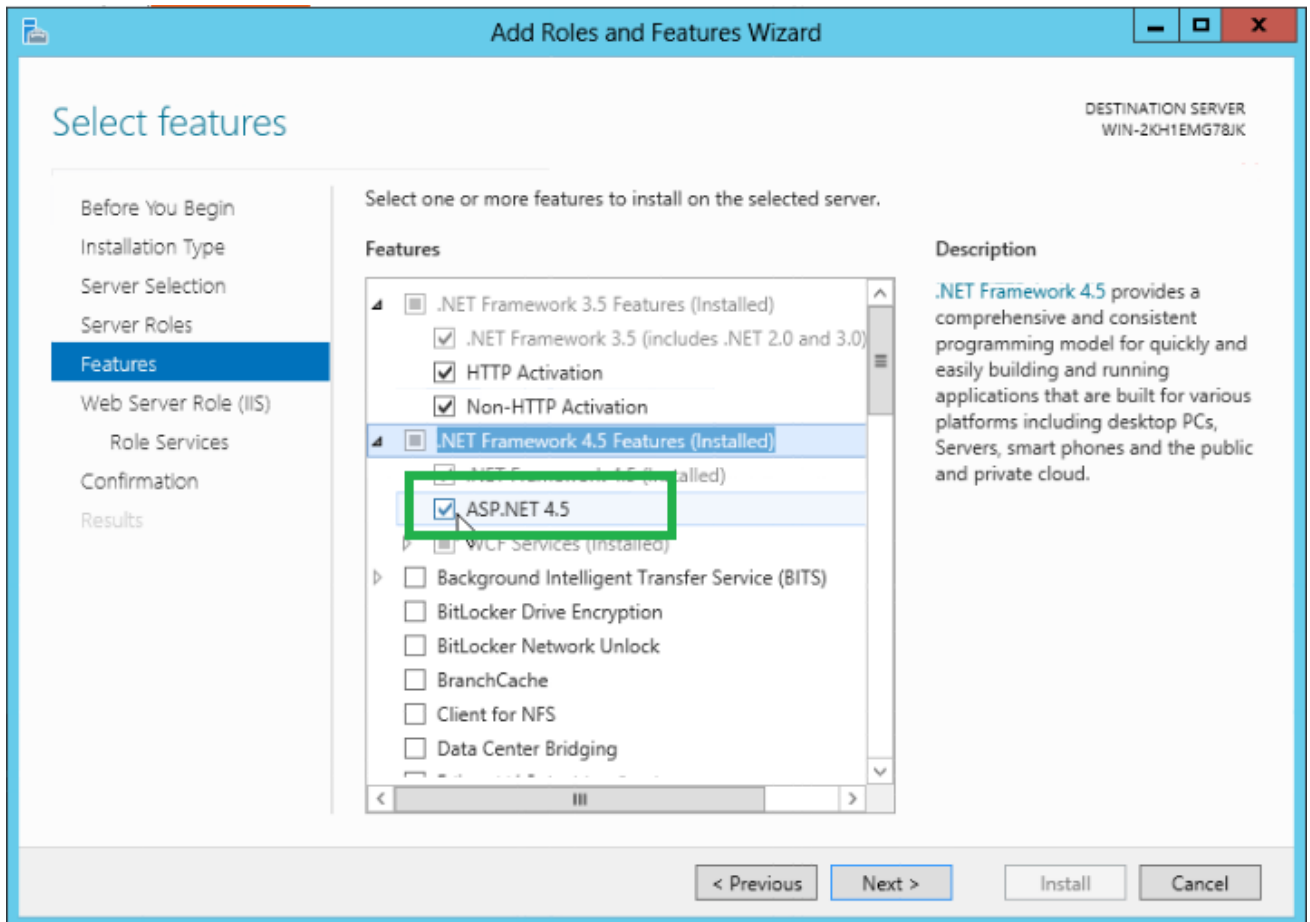

Ensure that the HTTP Activation and the TCP Activation are enabled in the WCF Services so that the services can expose the endpoints with the HTTP and the net.tcp protocols.

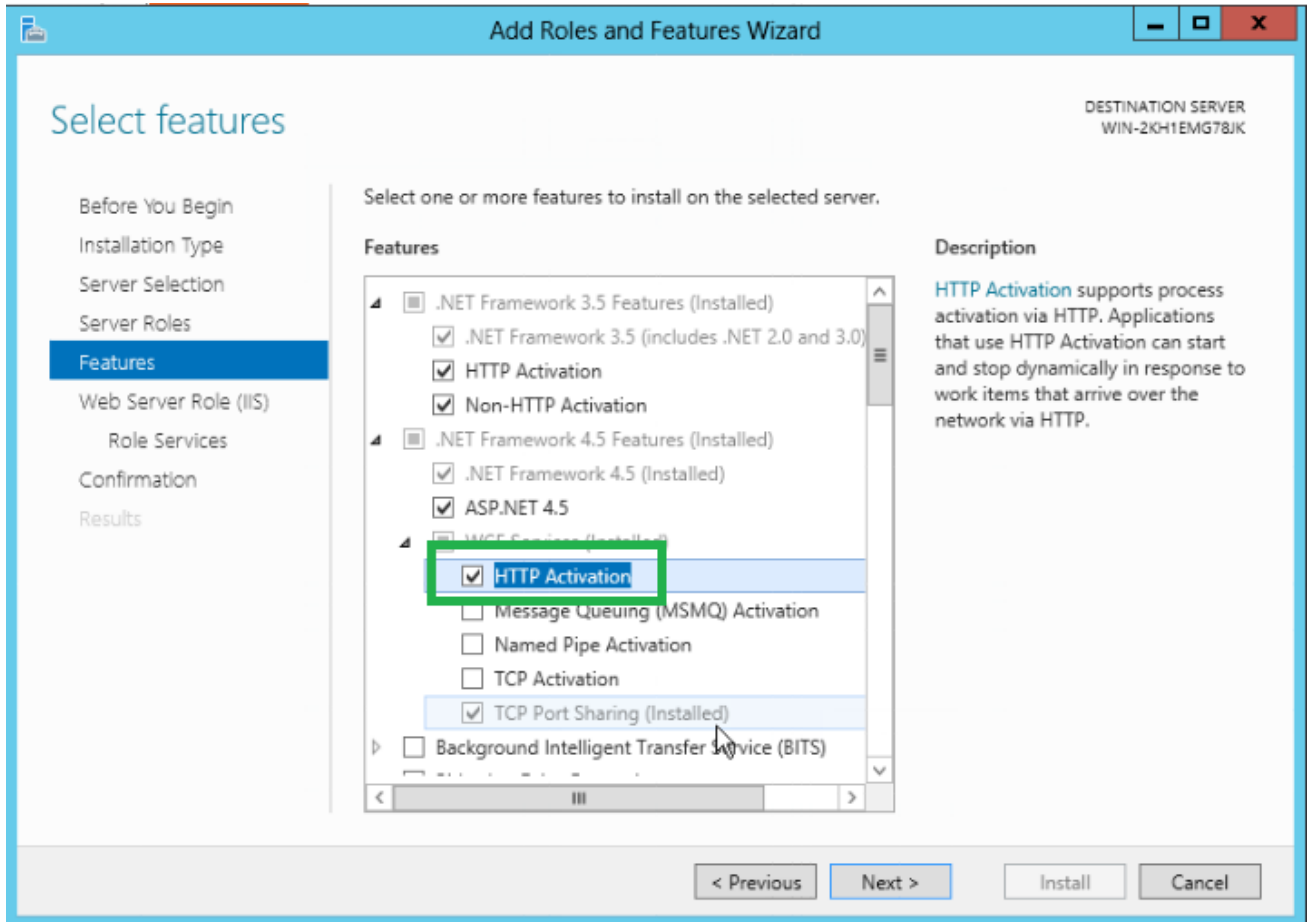

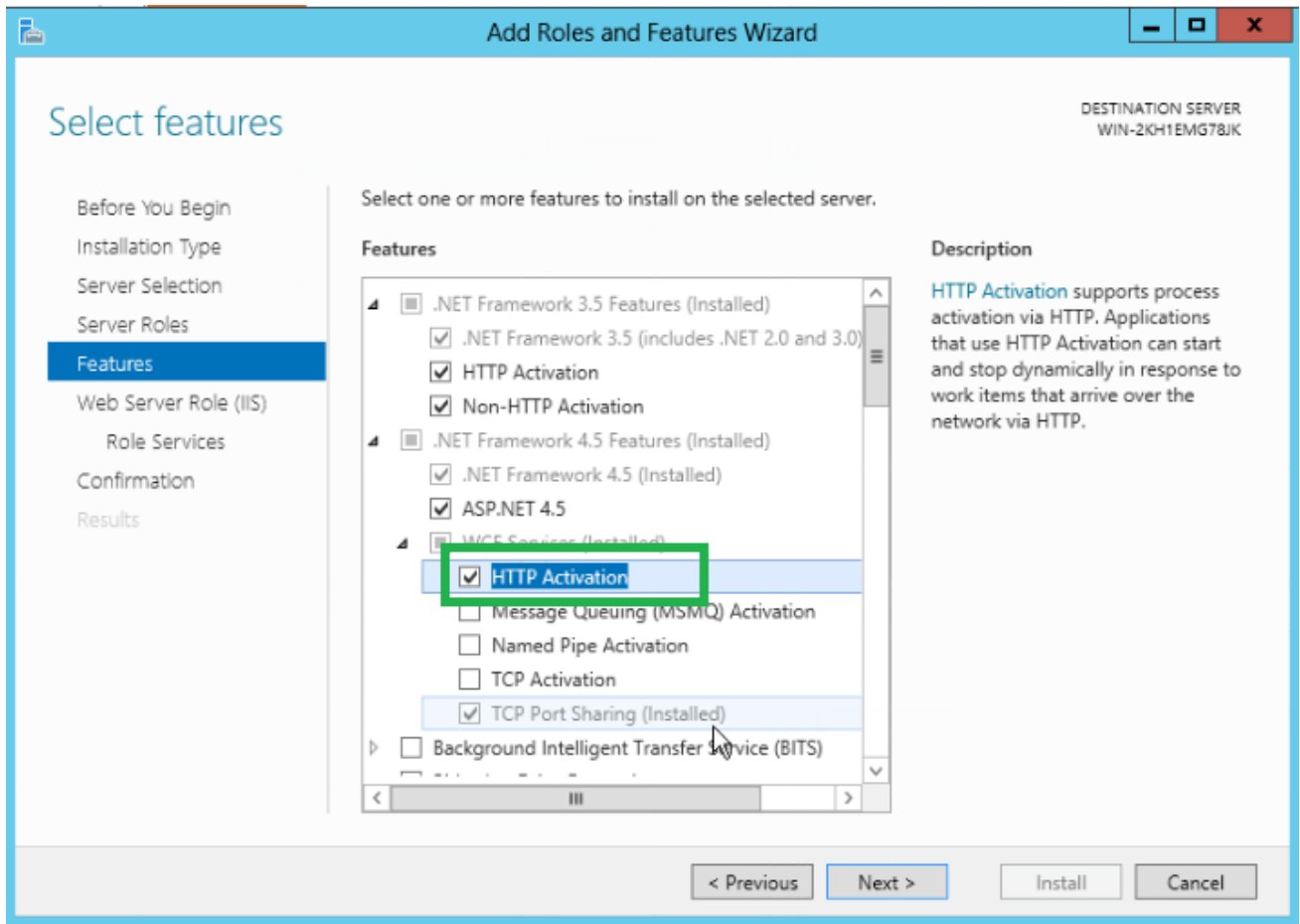

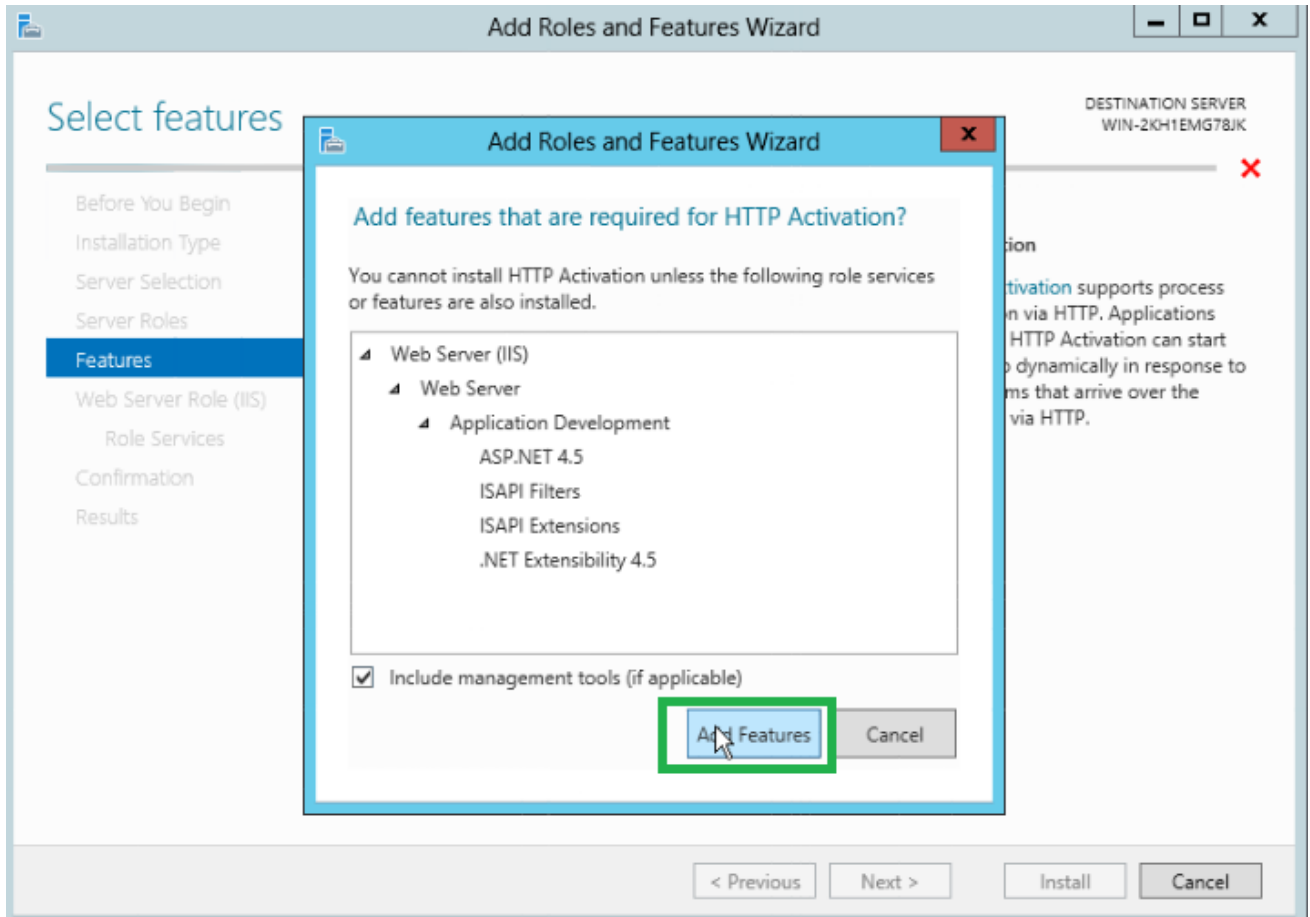

The TCP activation is optional in case of consuming the net.tcp end point binding in WCF, enable this option.

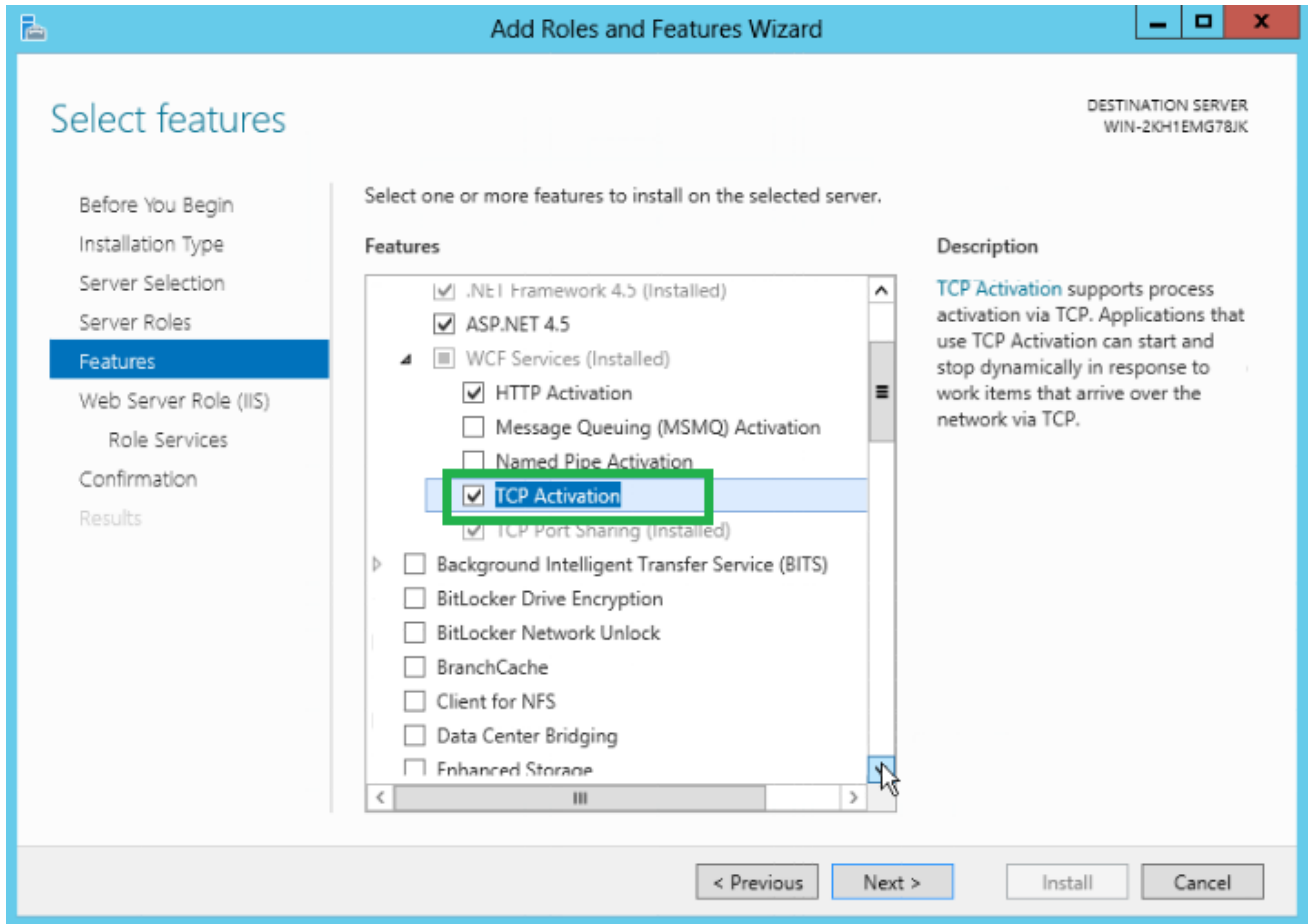

The Windows Process Activation Service [WAS] is required for IIS to support the handling of the non HTTP WCF services.

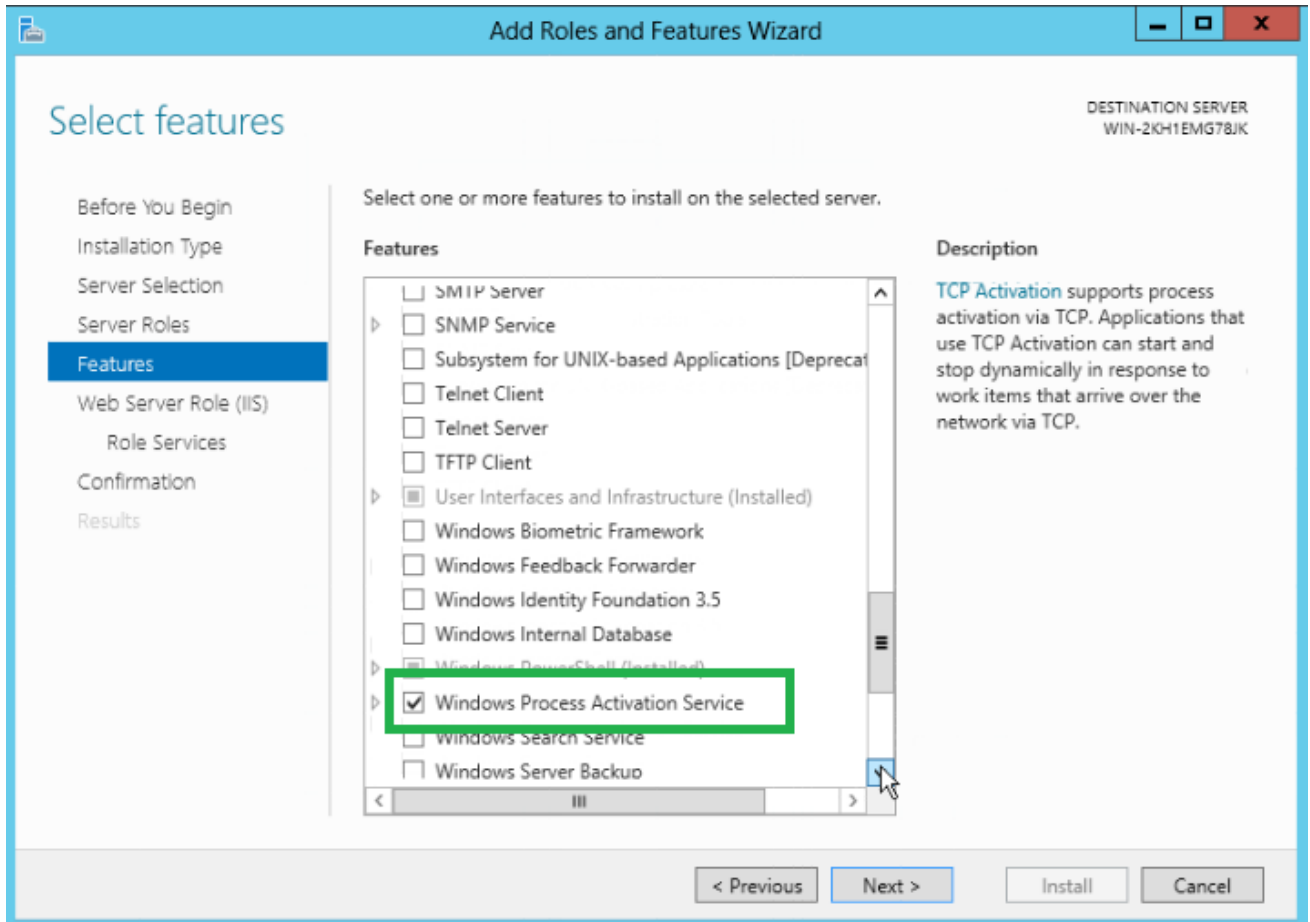

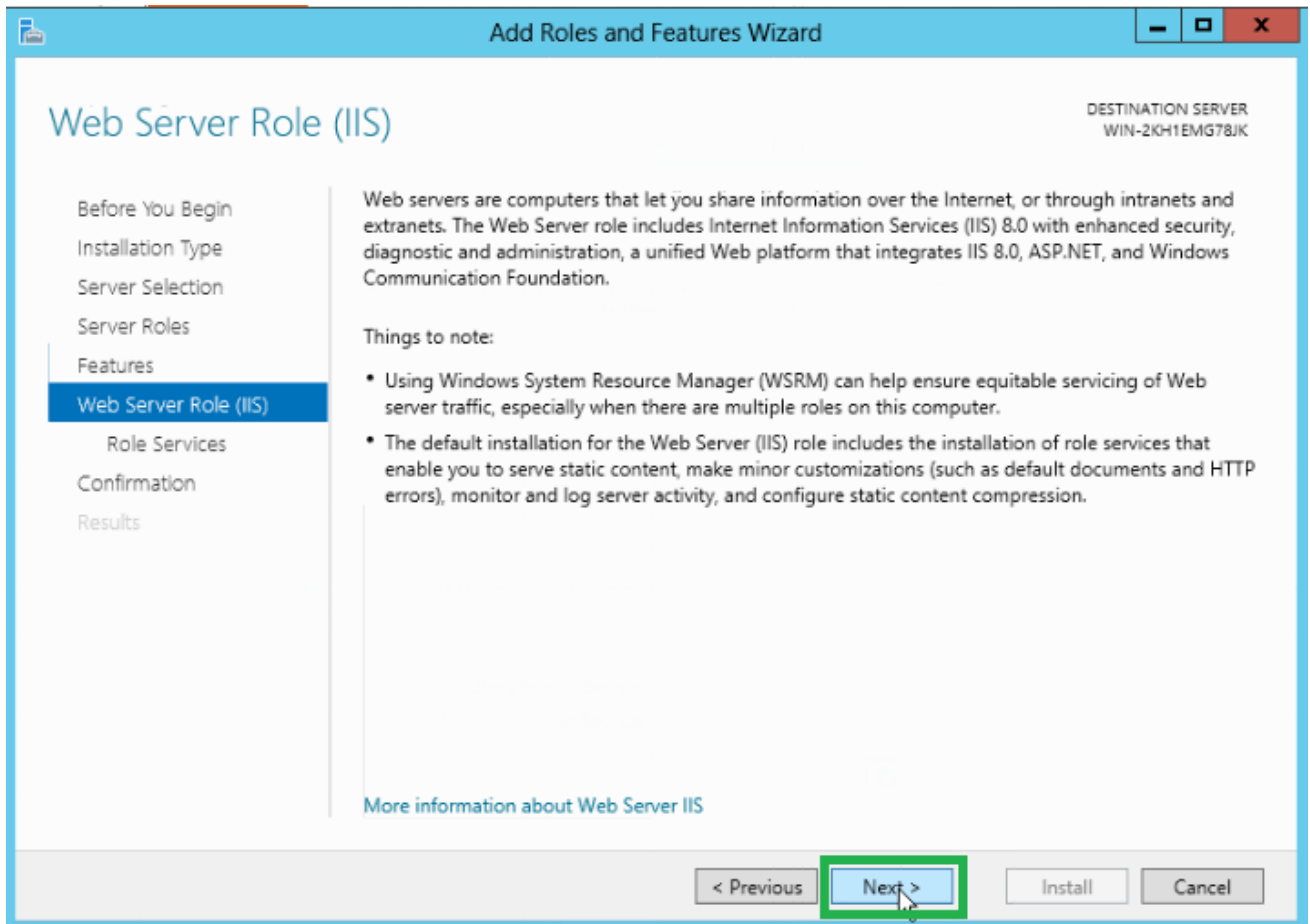

Review the selected features that are available in the server as per the following image,

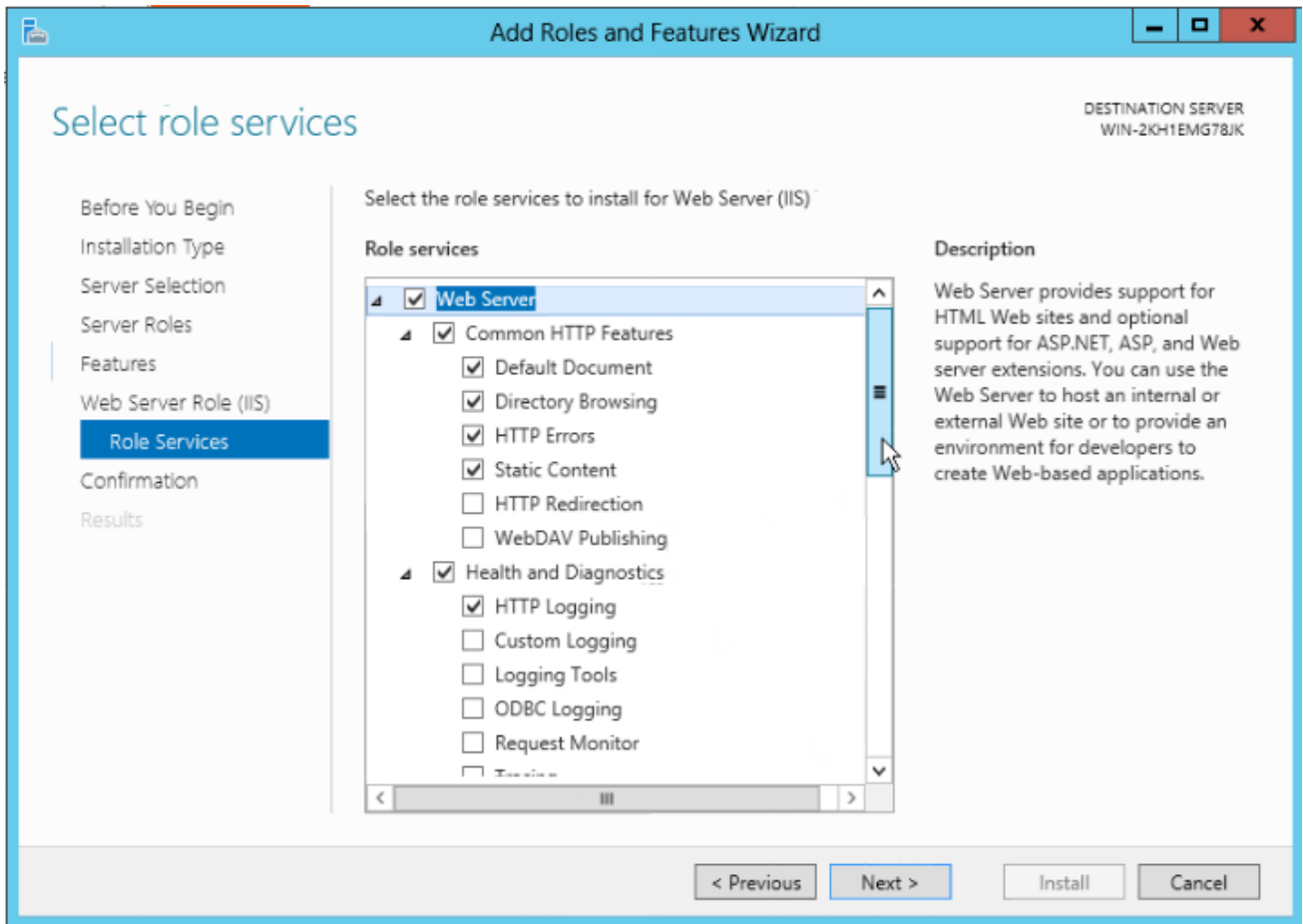

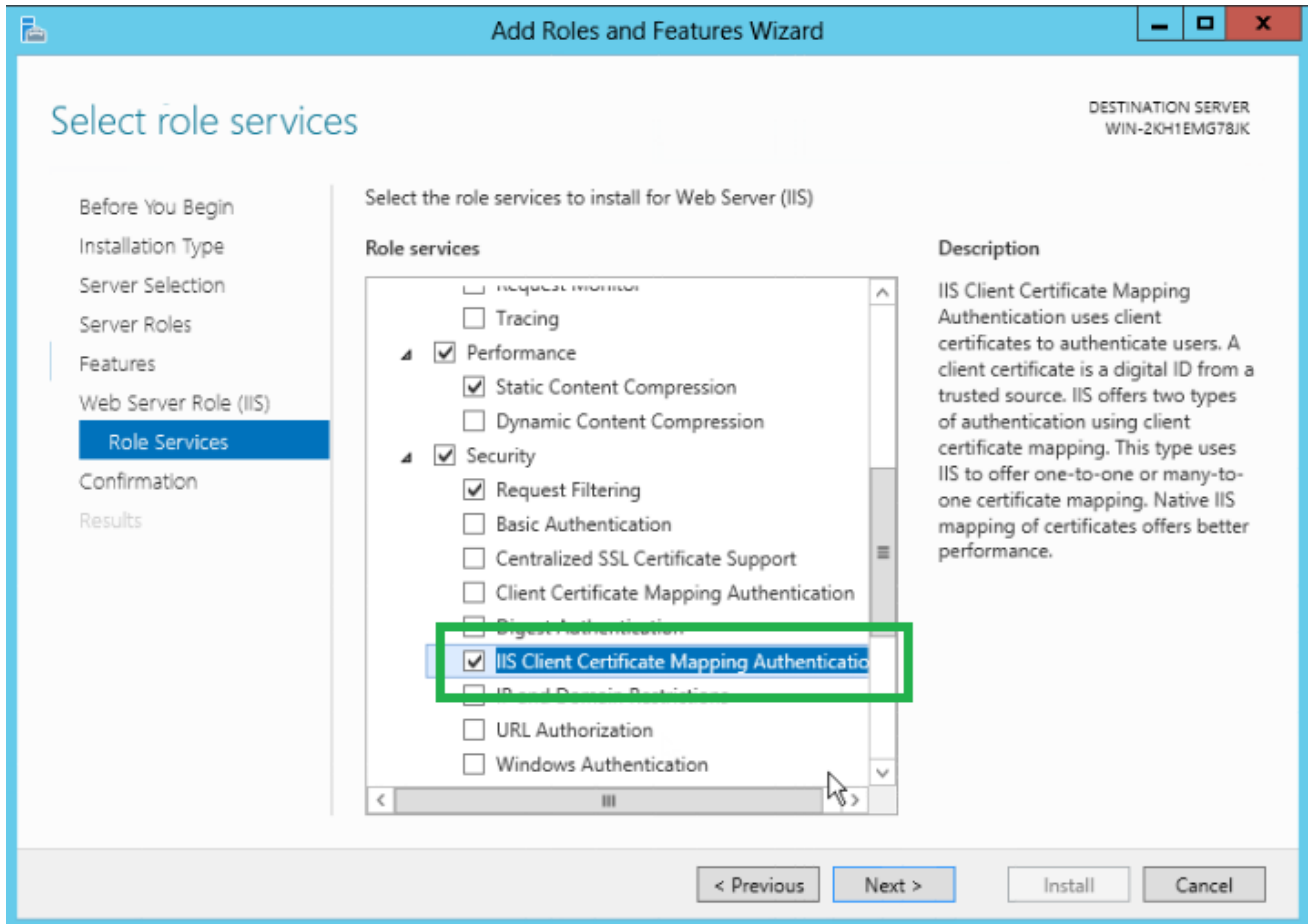

Choose the ASP.Net 3.5 mode incase of any support required for version 3.5.

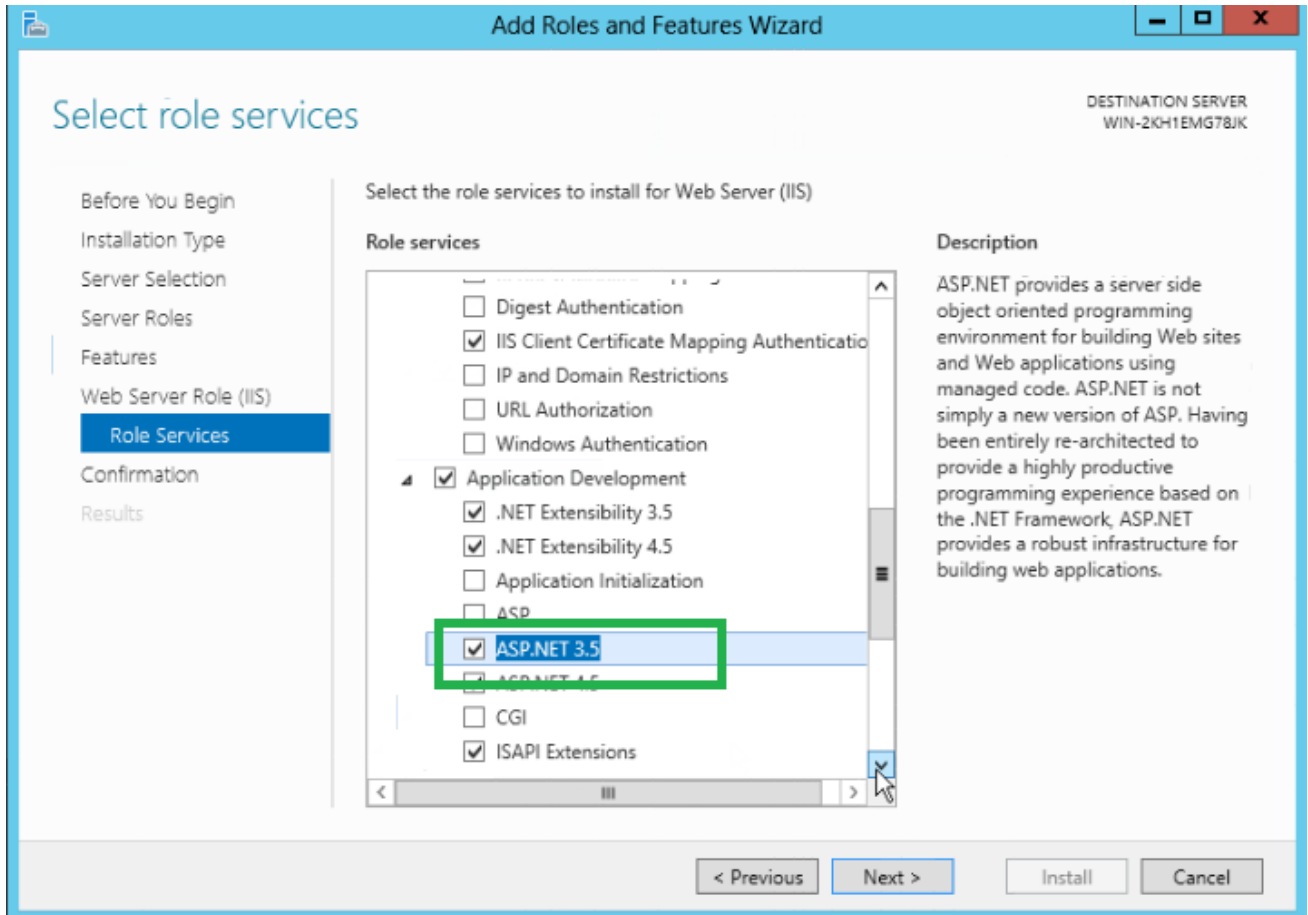

The IIS6 Management Compatibility is required in order to support the compatibility issues. Some of the features that were part of the IIS 6.0 were discontinued with the IIS 7.0 and hence to provide compatibility, this feature needs to be checked.

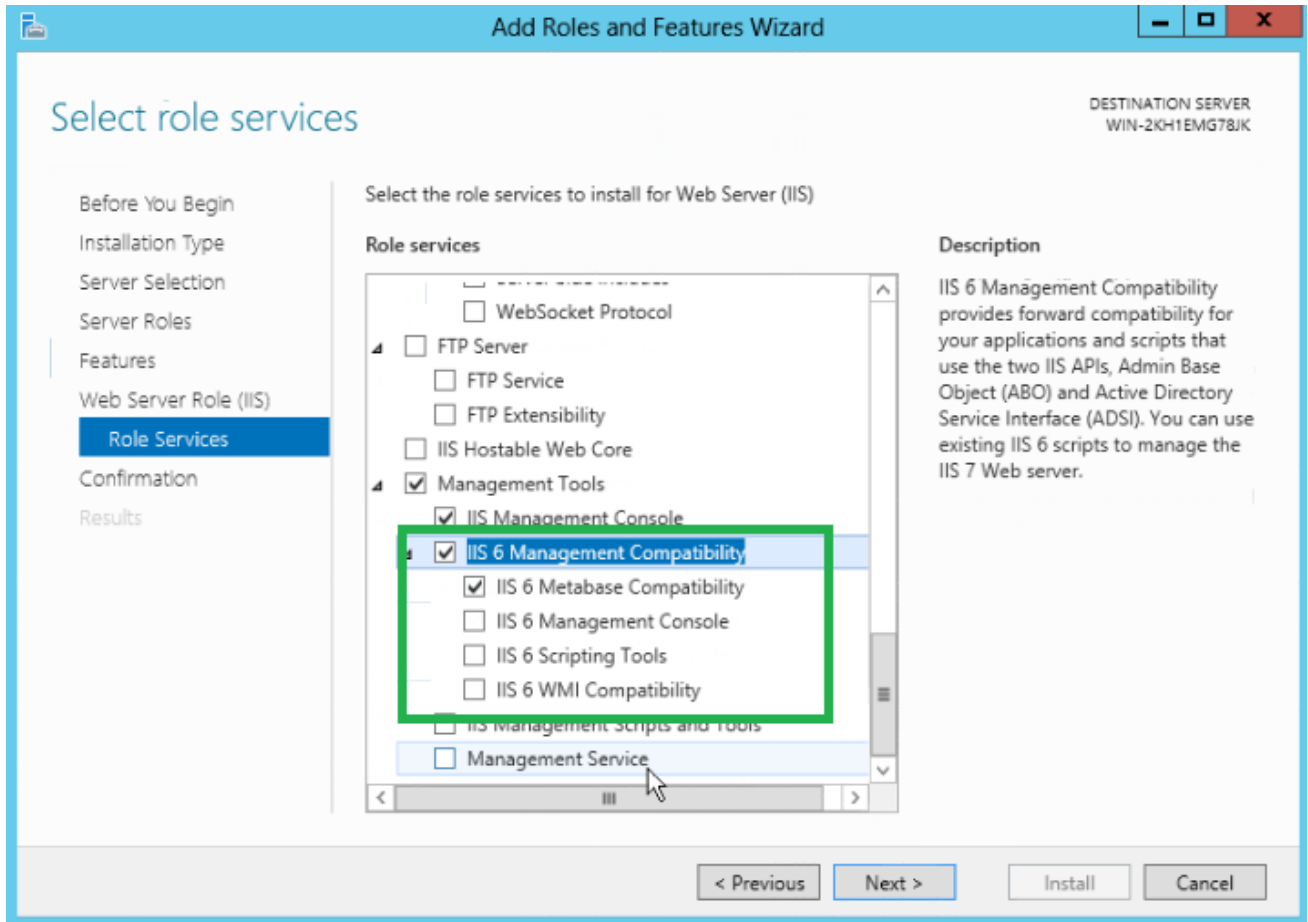

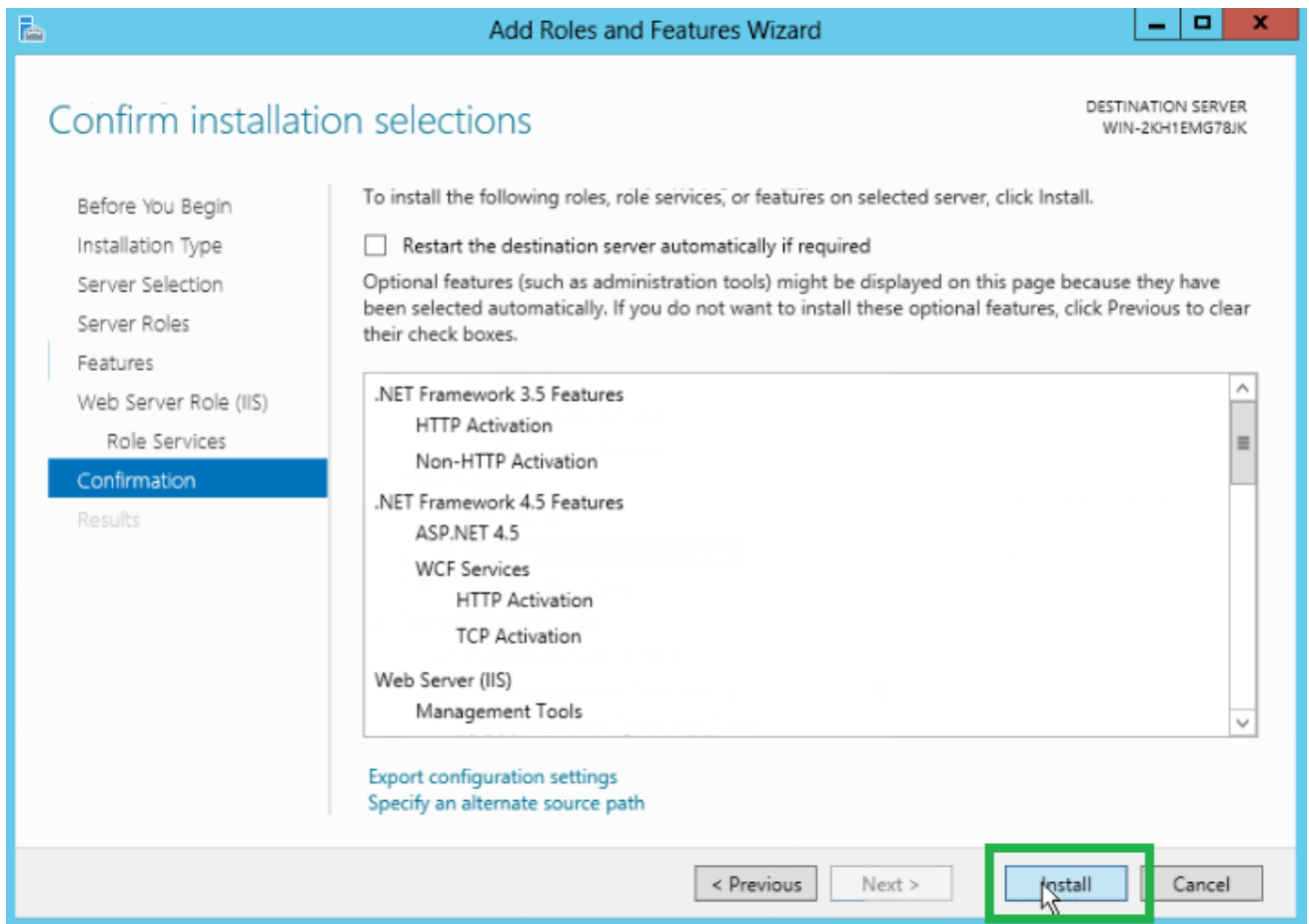

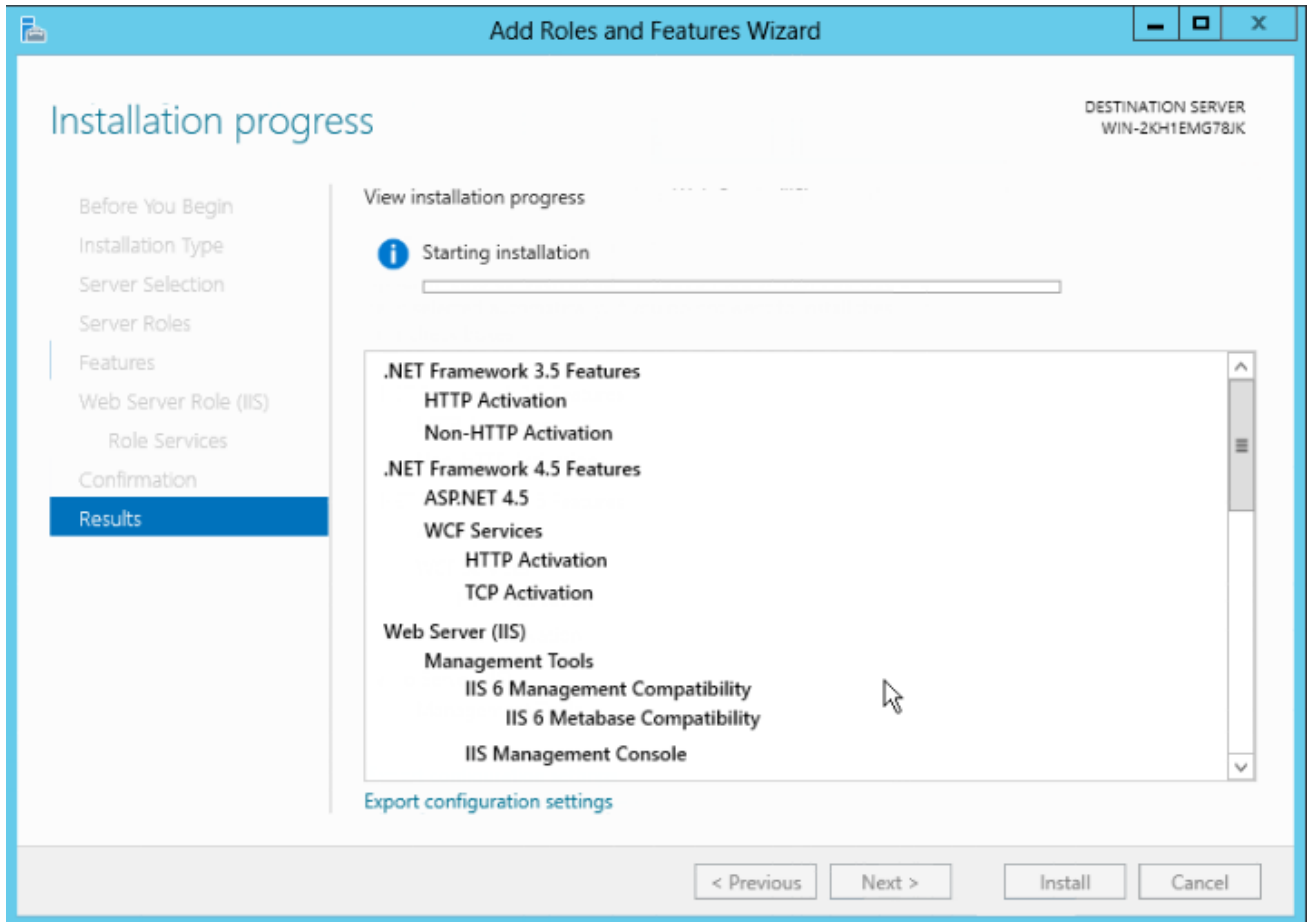

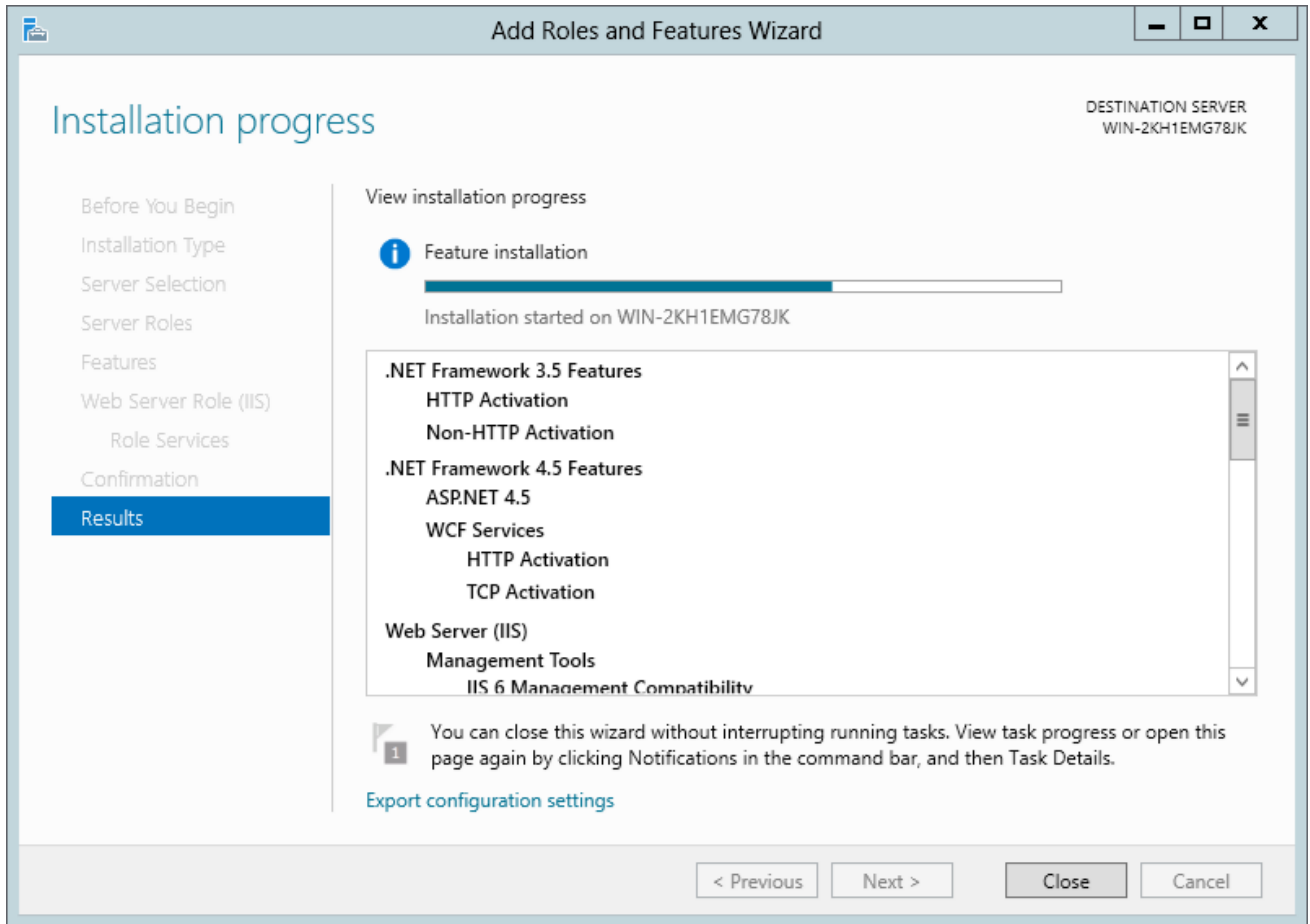

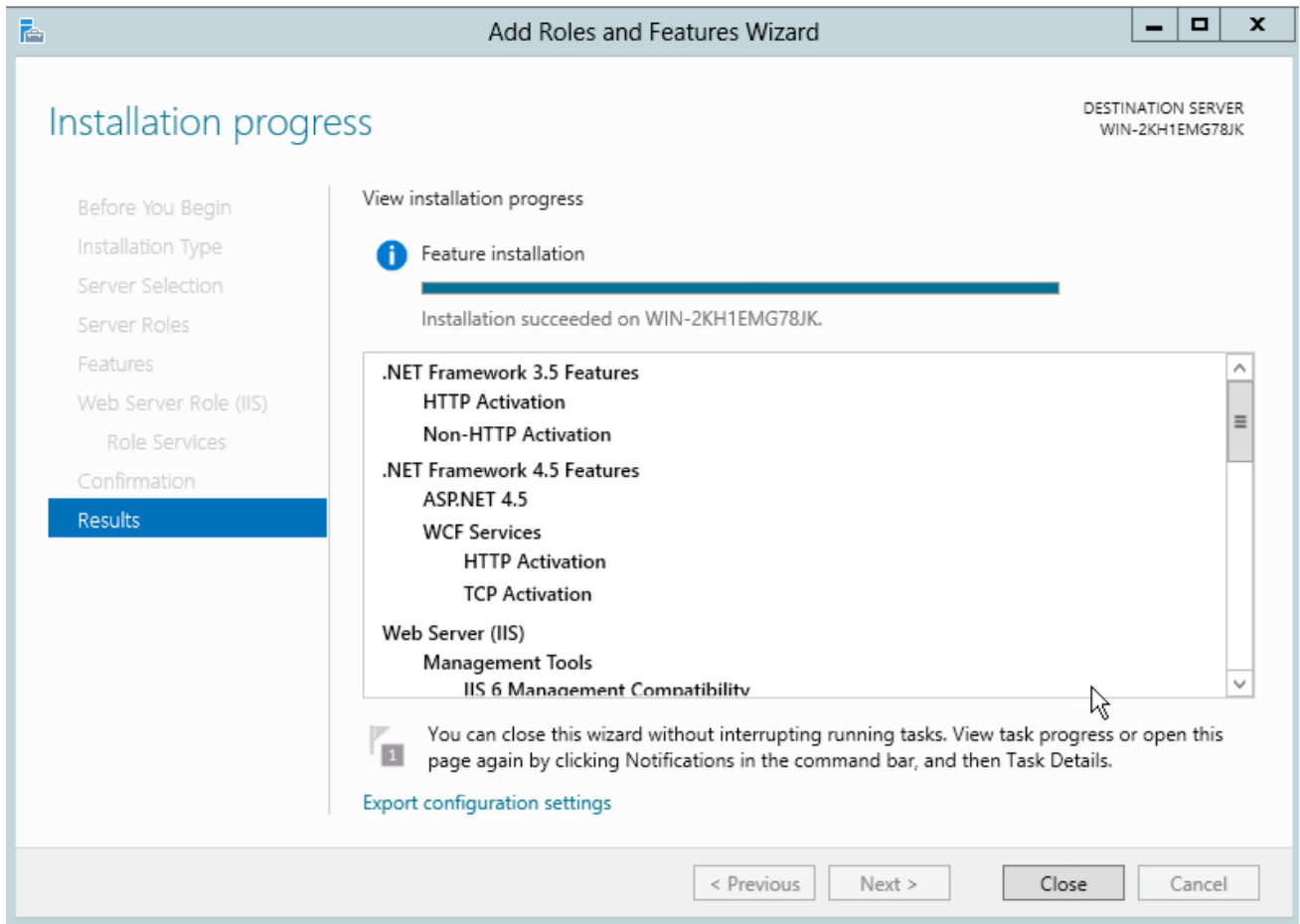

Once all of the .Net and ASP.Net registrations with IIS are completed successfully, the ASP.Net section will show up in the IIS dashboard.

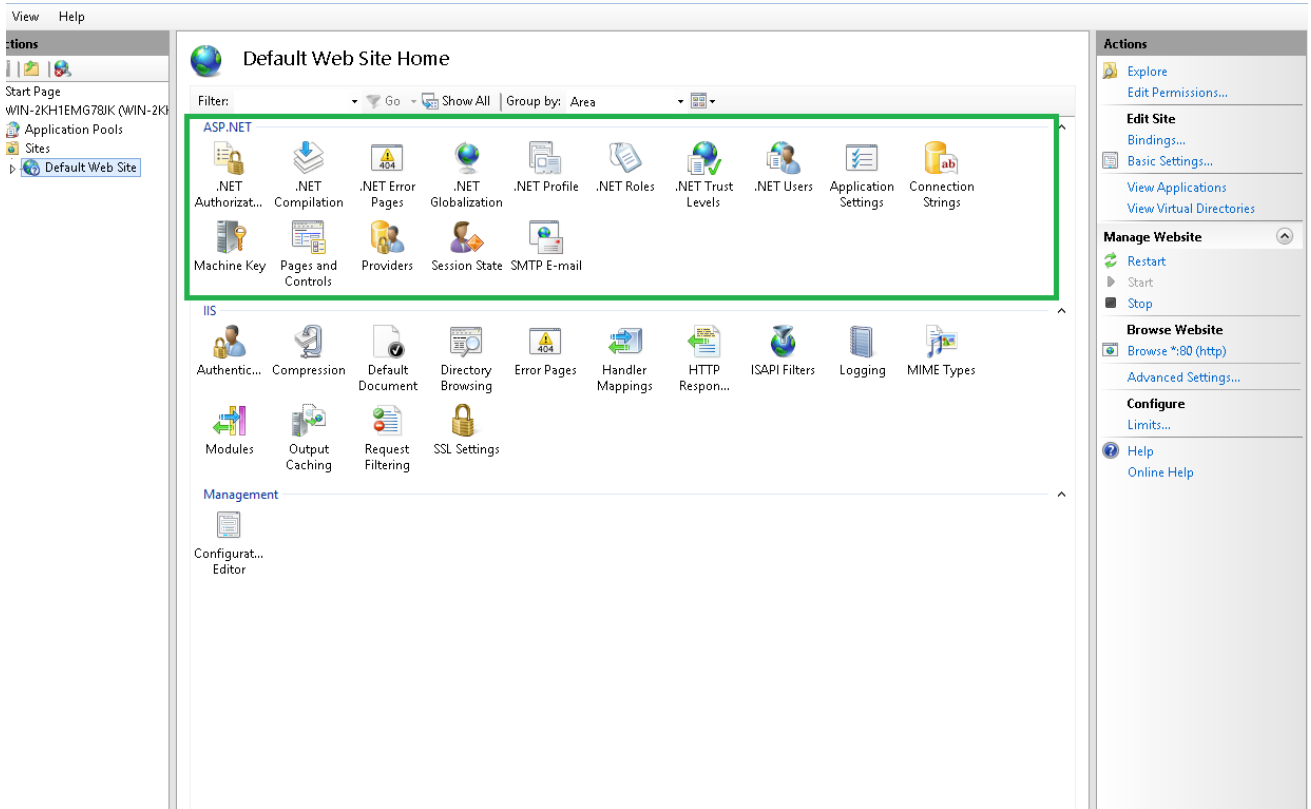

2. Distributed Transaction Coordinator Configuration

This will be required in order to provide the transaction support for the .Net applications with that of the database server.

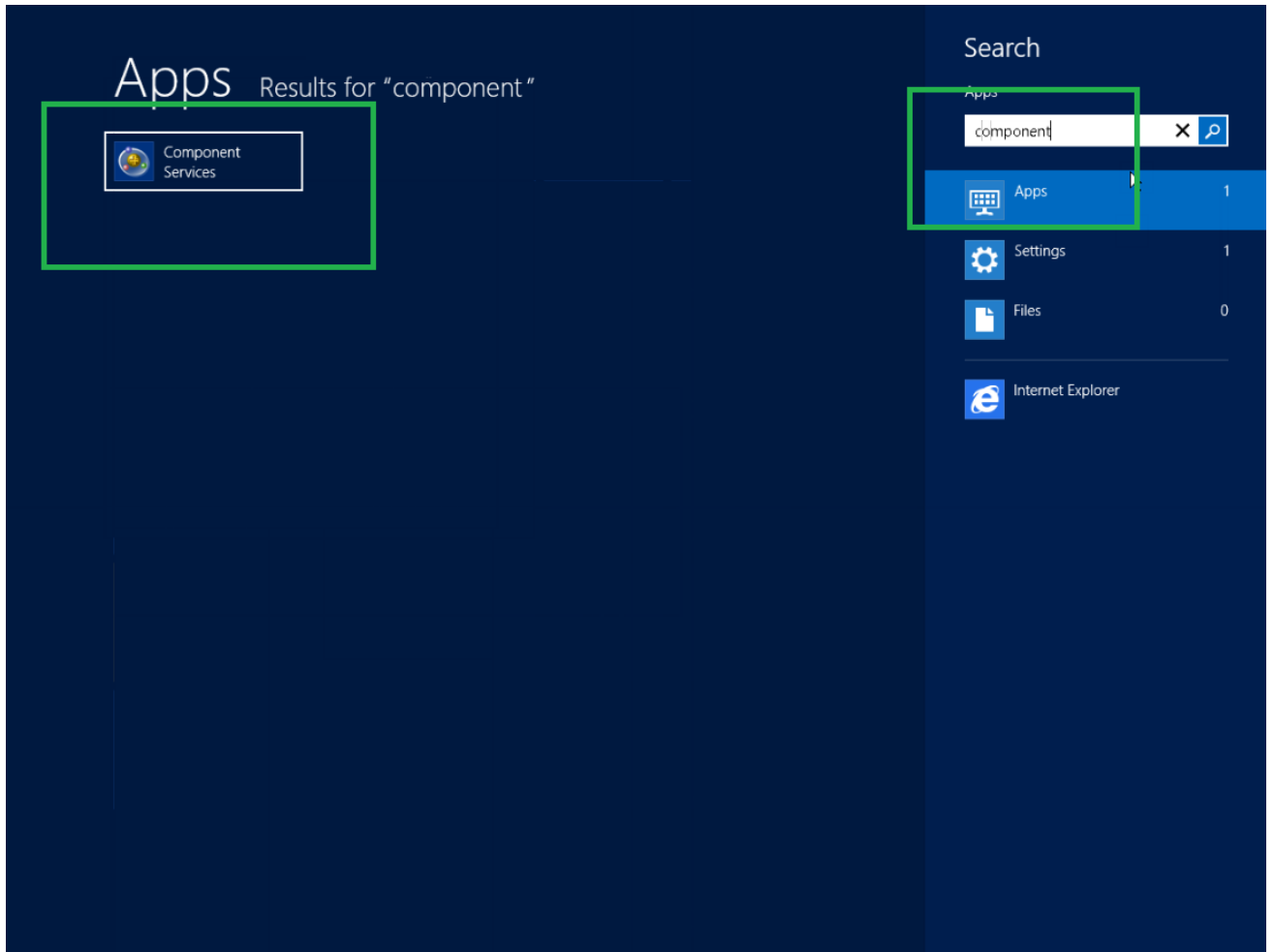

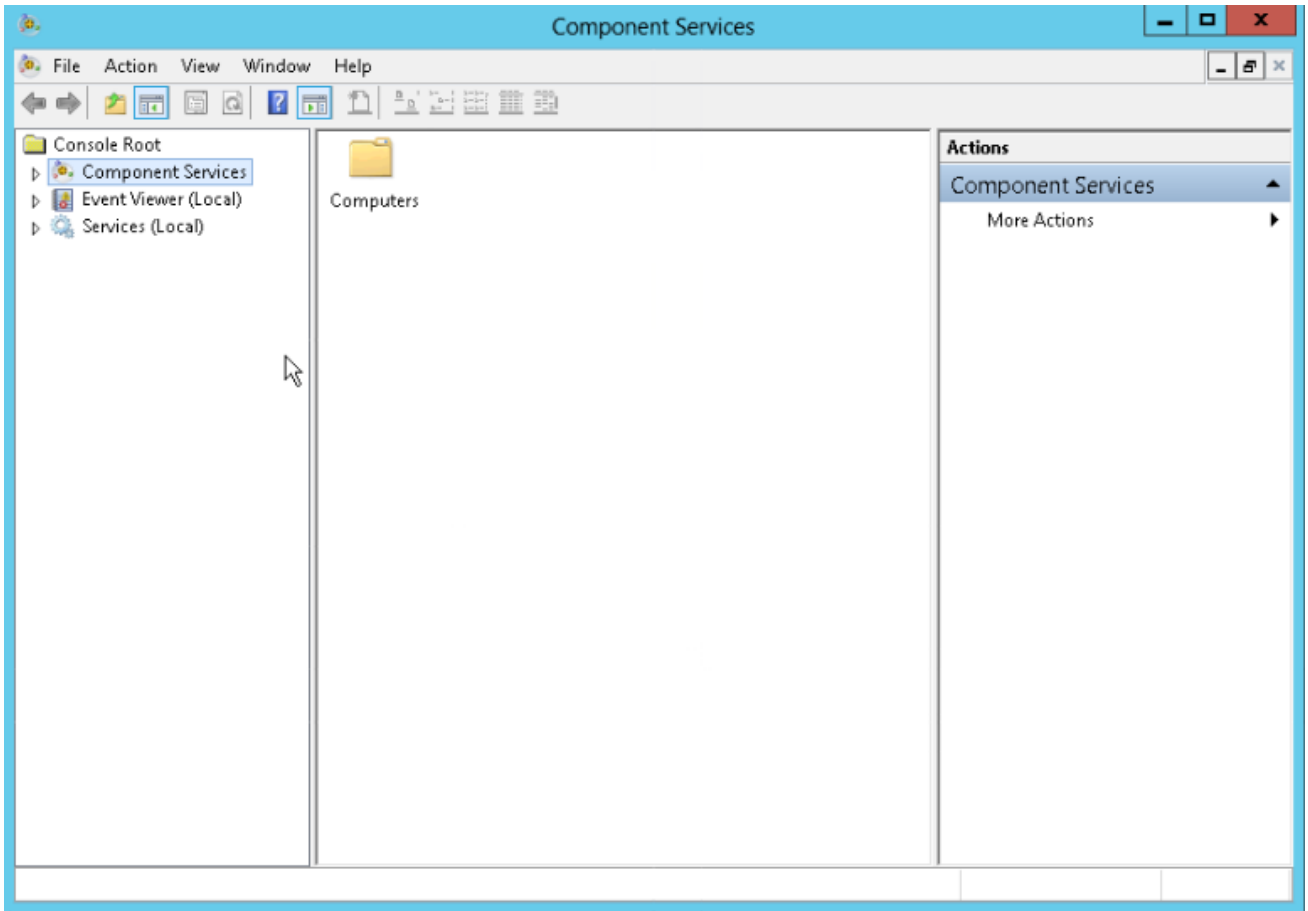

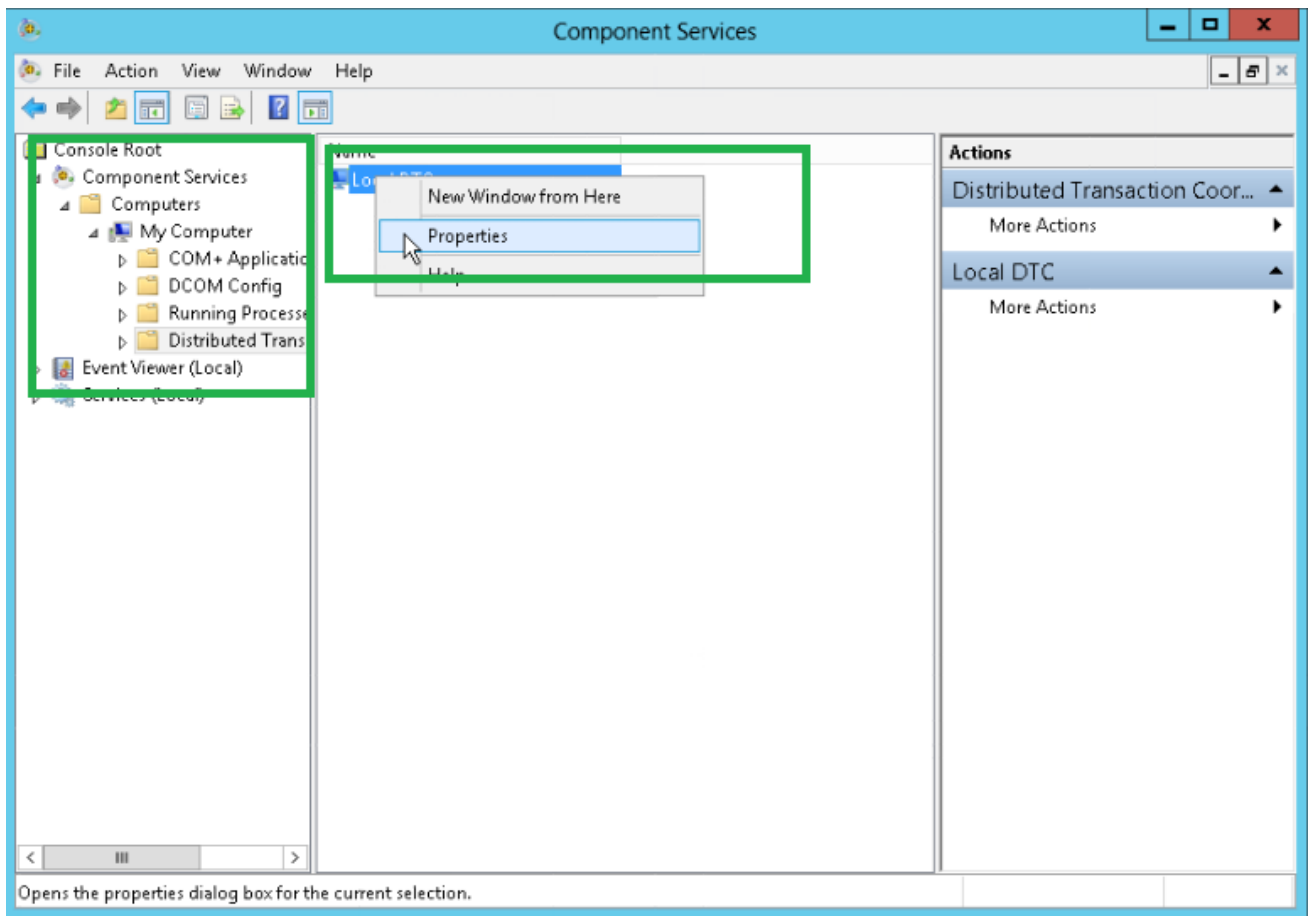

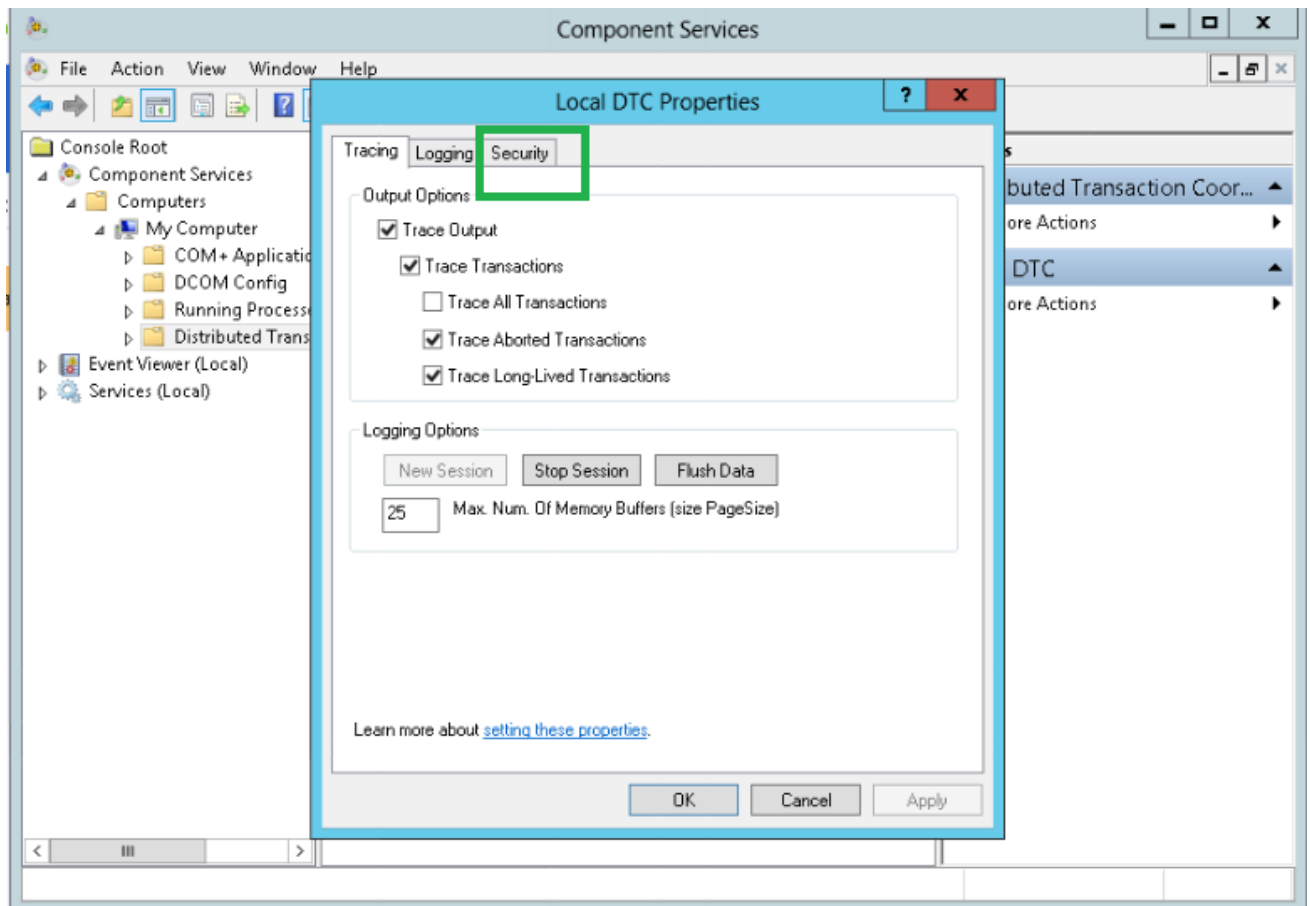

Allow the network DTC Access with Inbound and Outbound transaction support without authentication information to be required.

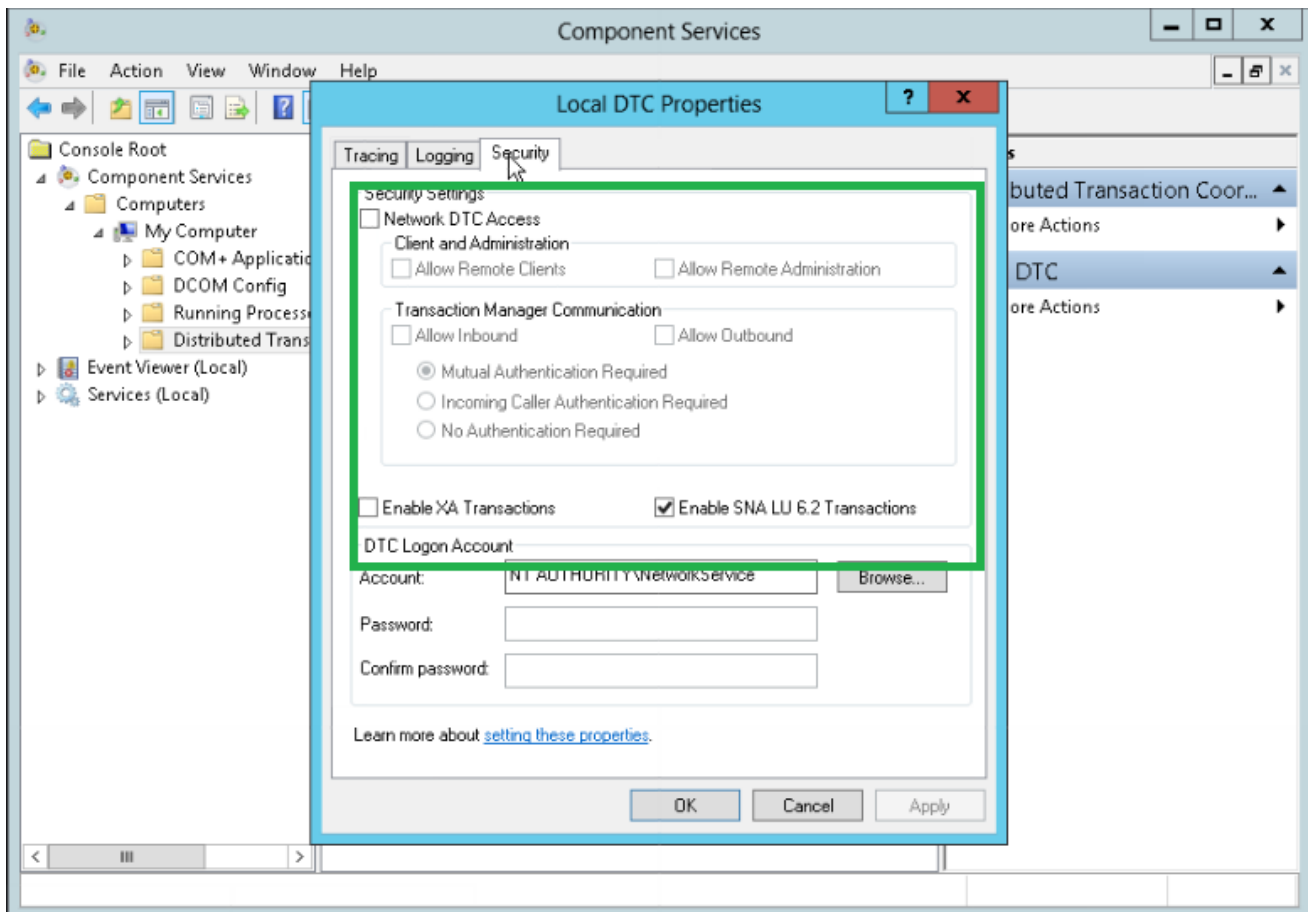

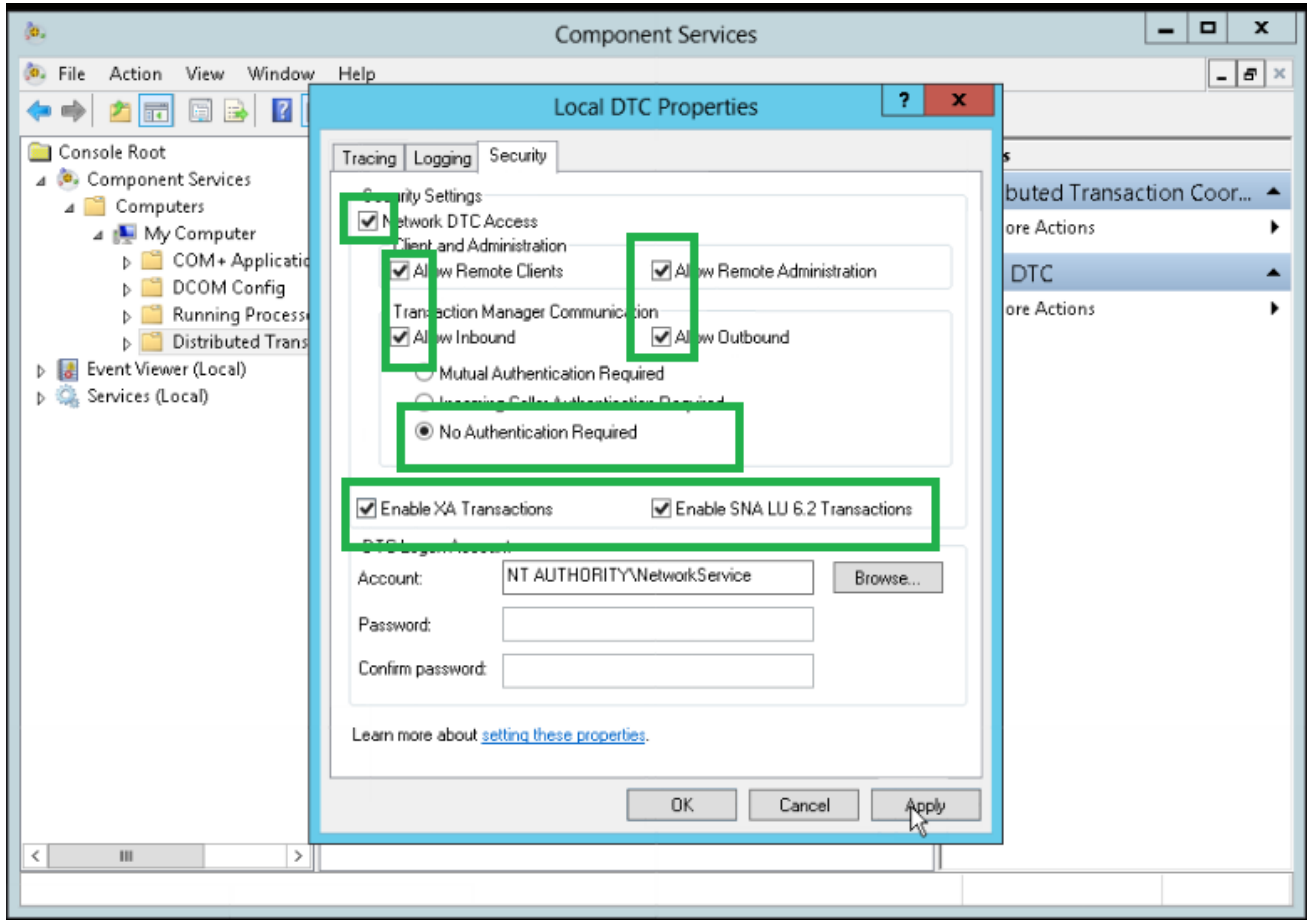

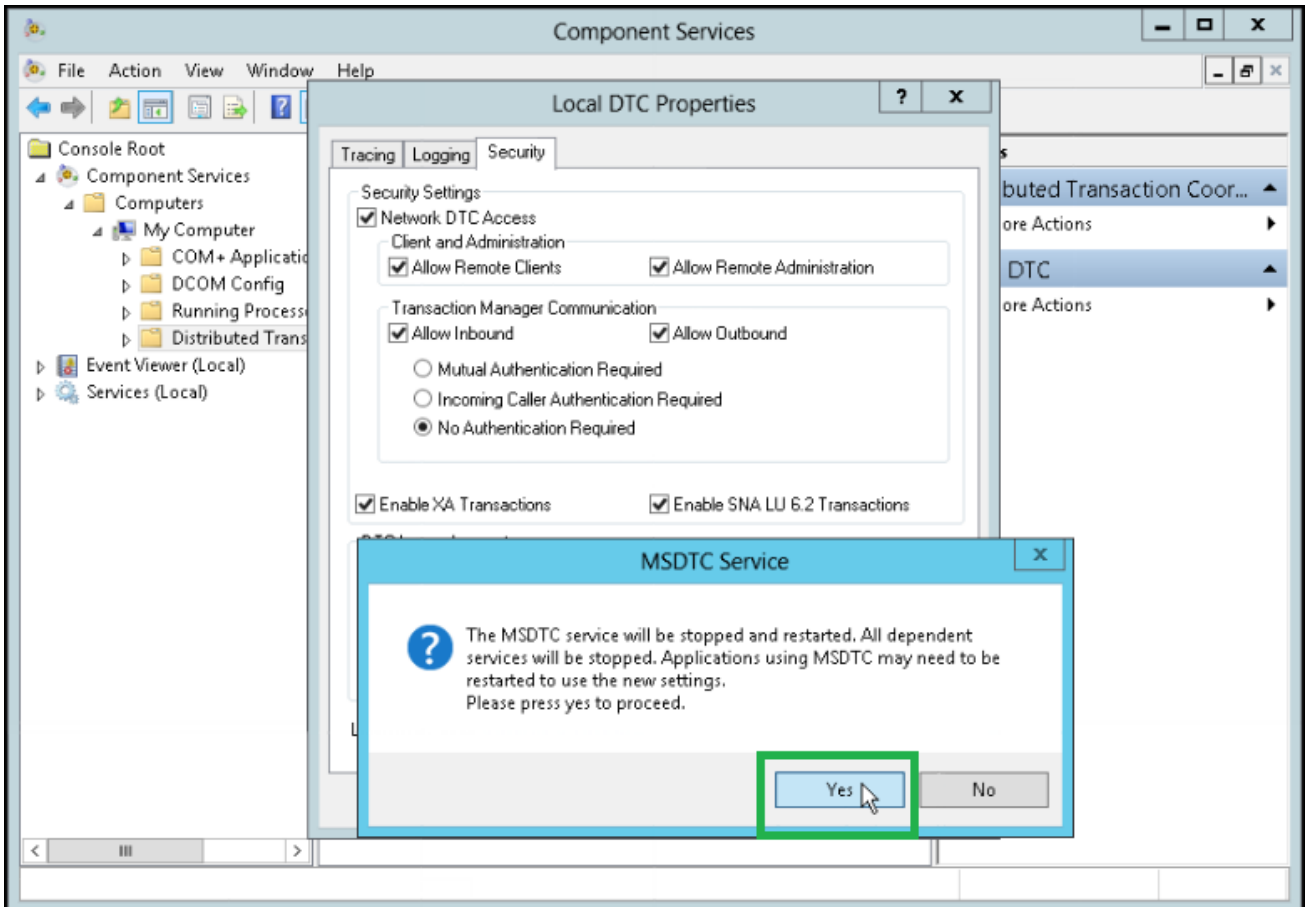

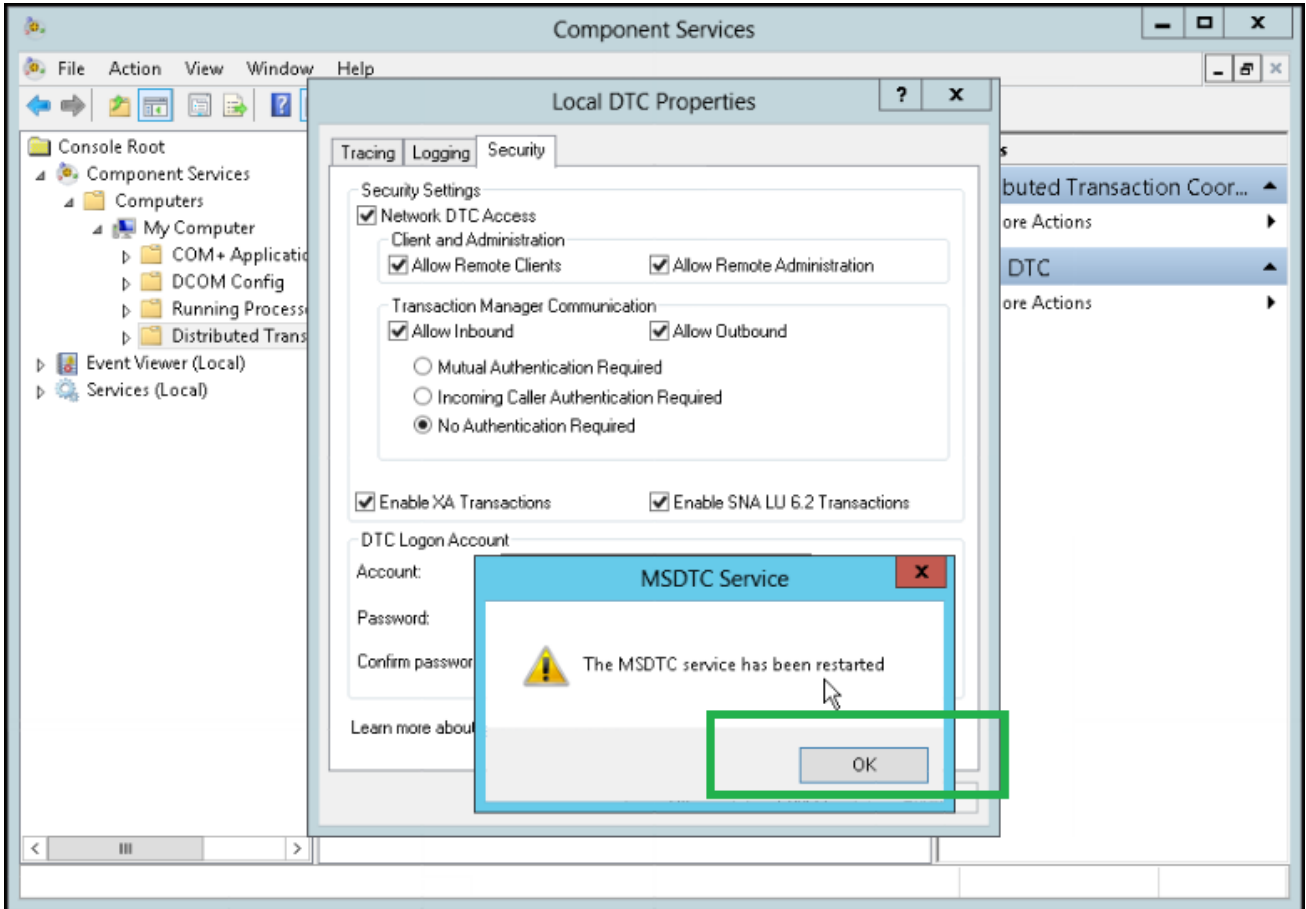

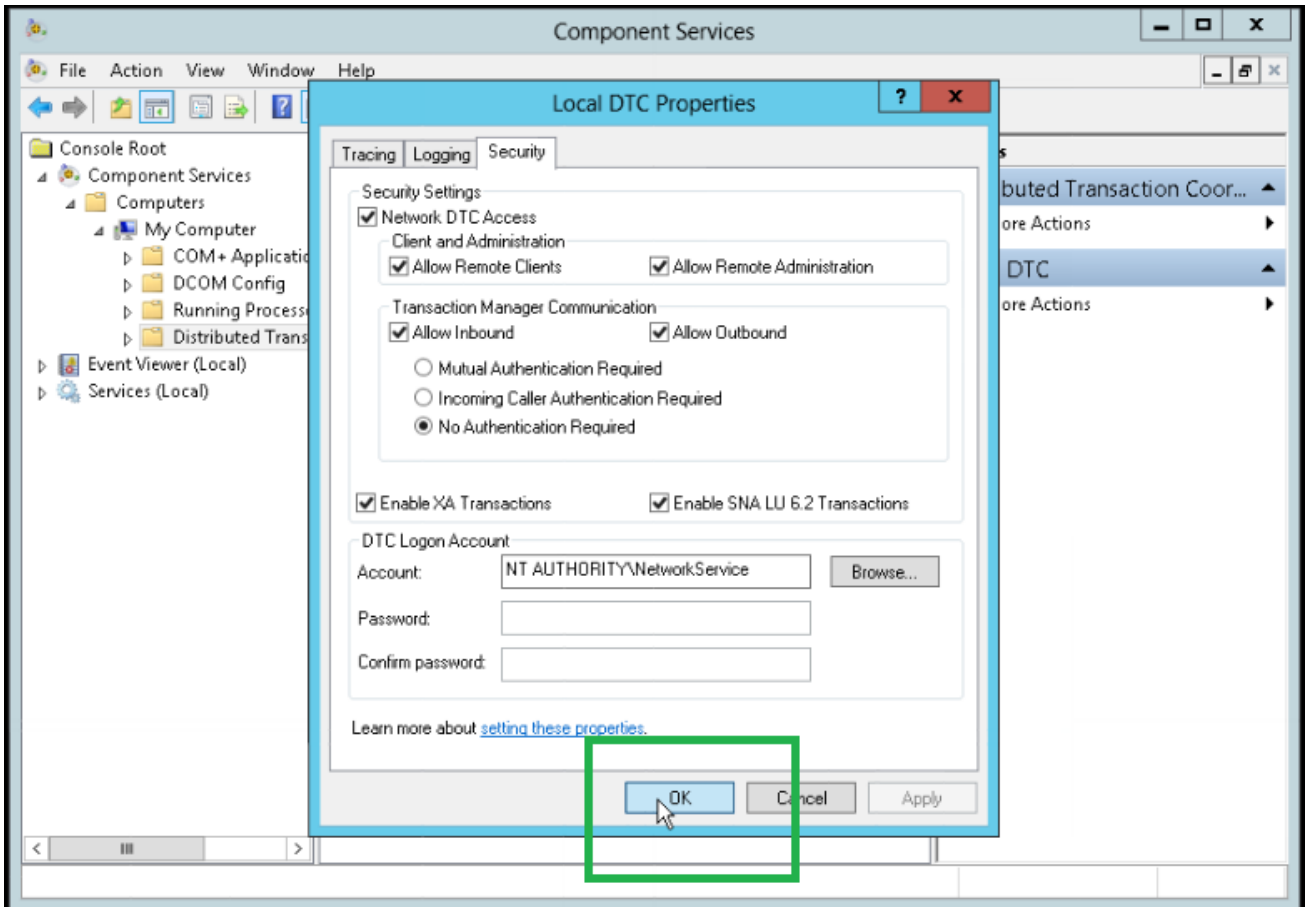

3. Database Setup

Creating the database and executing the DDL and the DML scripts can be done as follows,

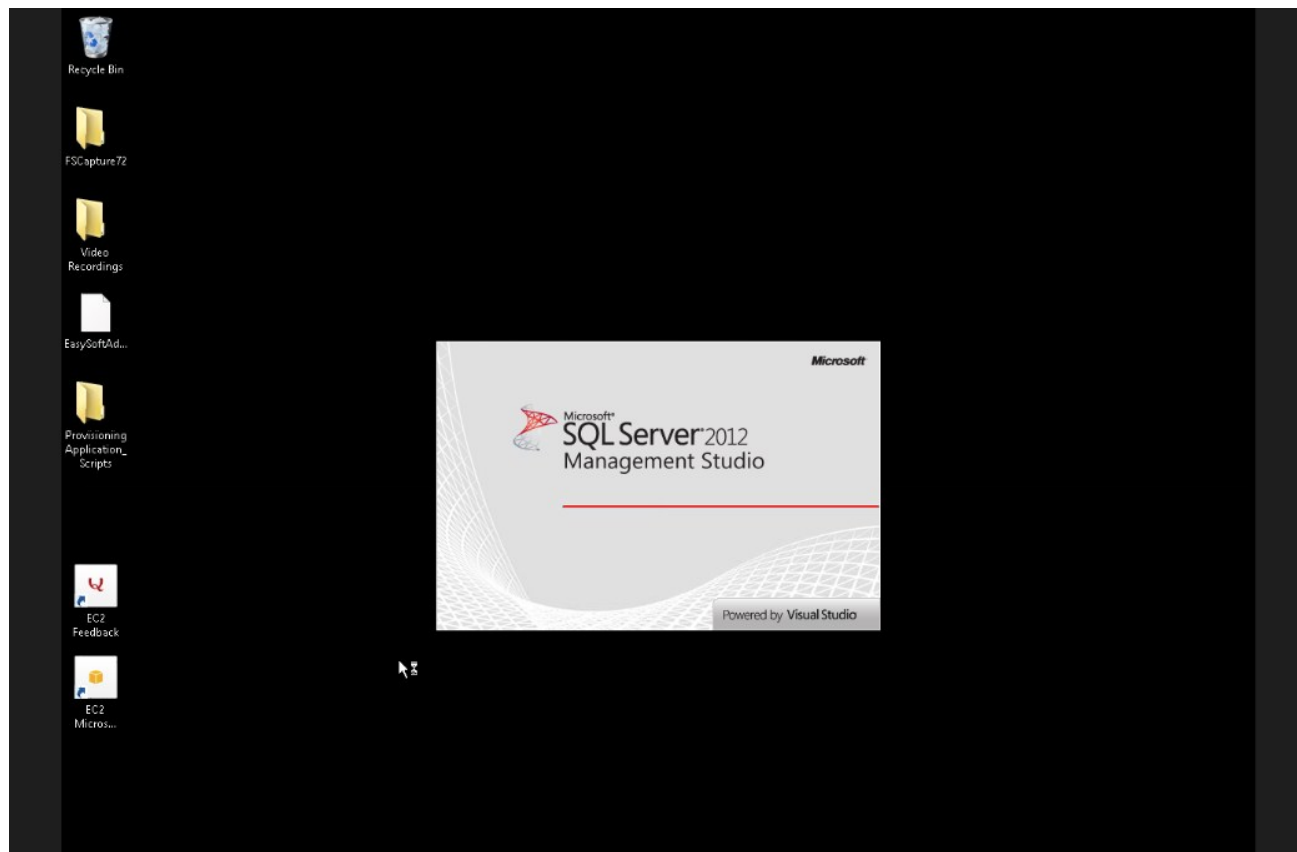

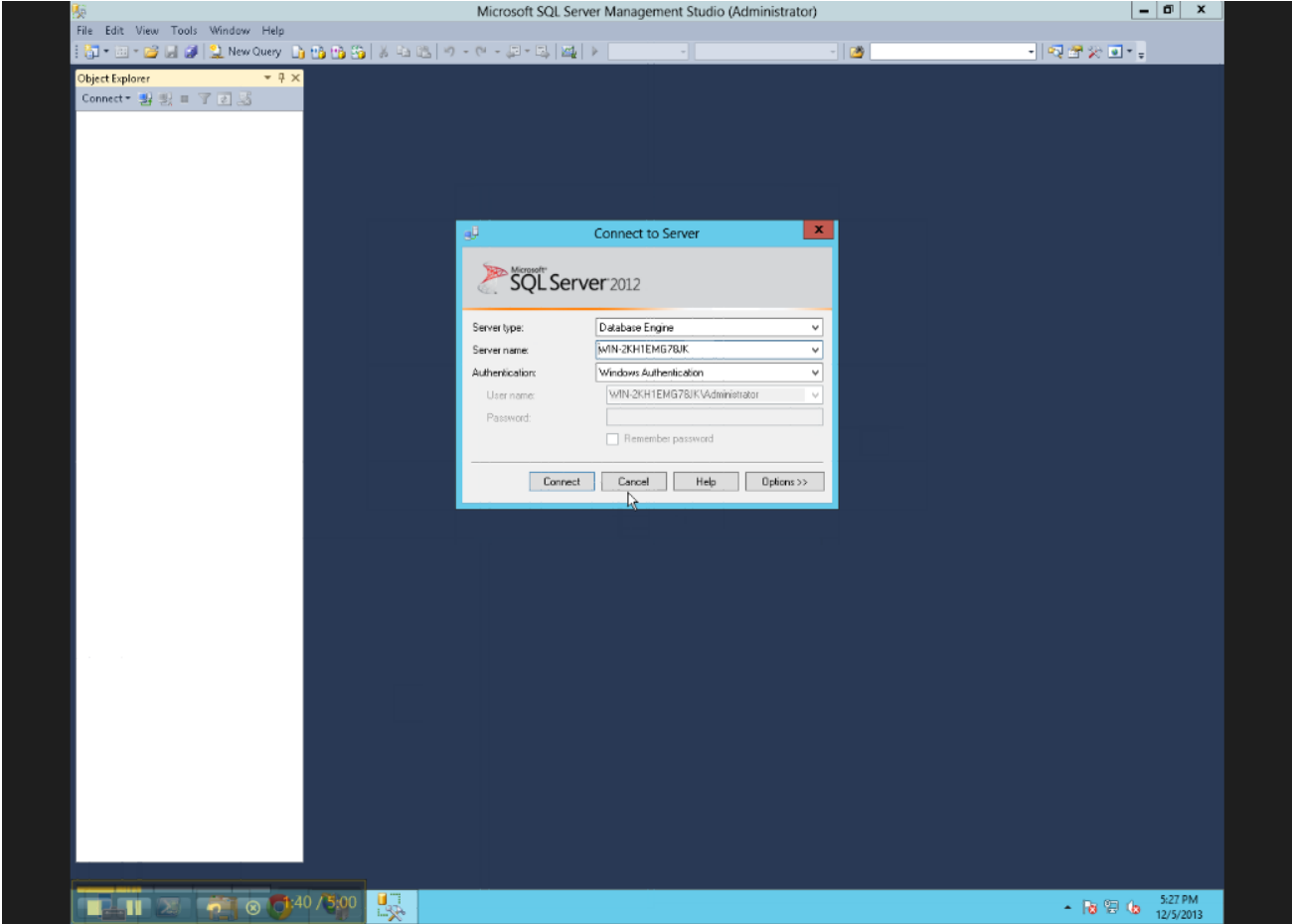

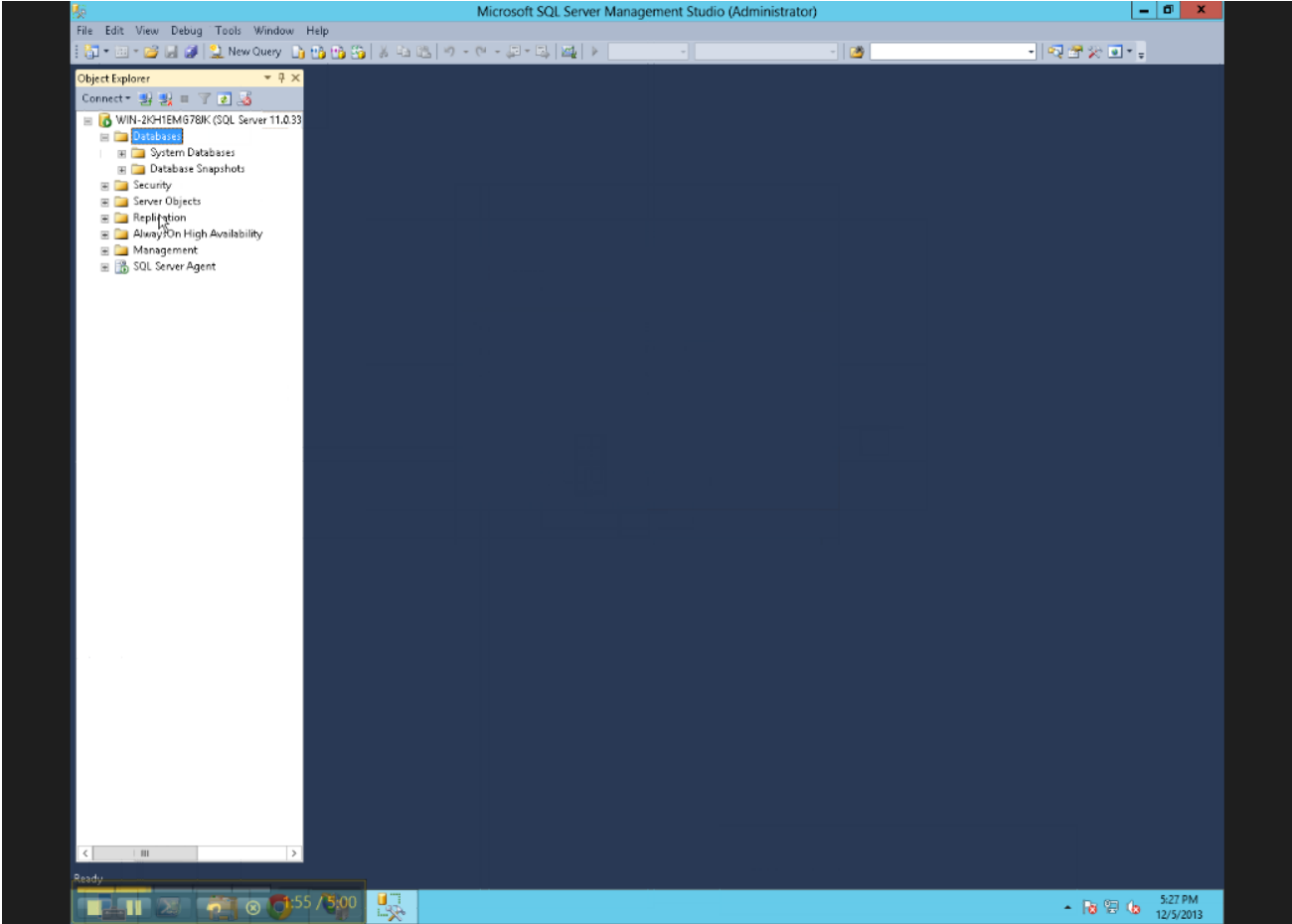

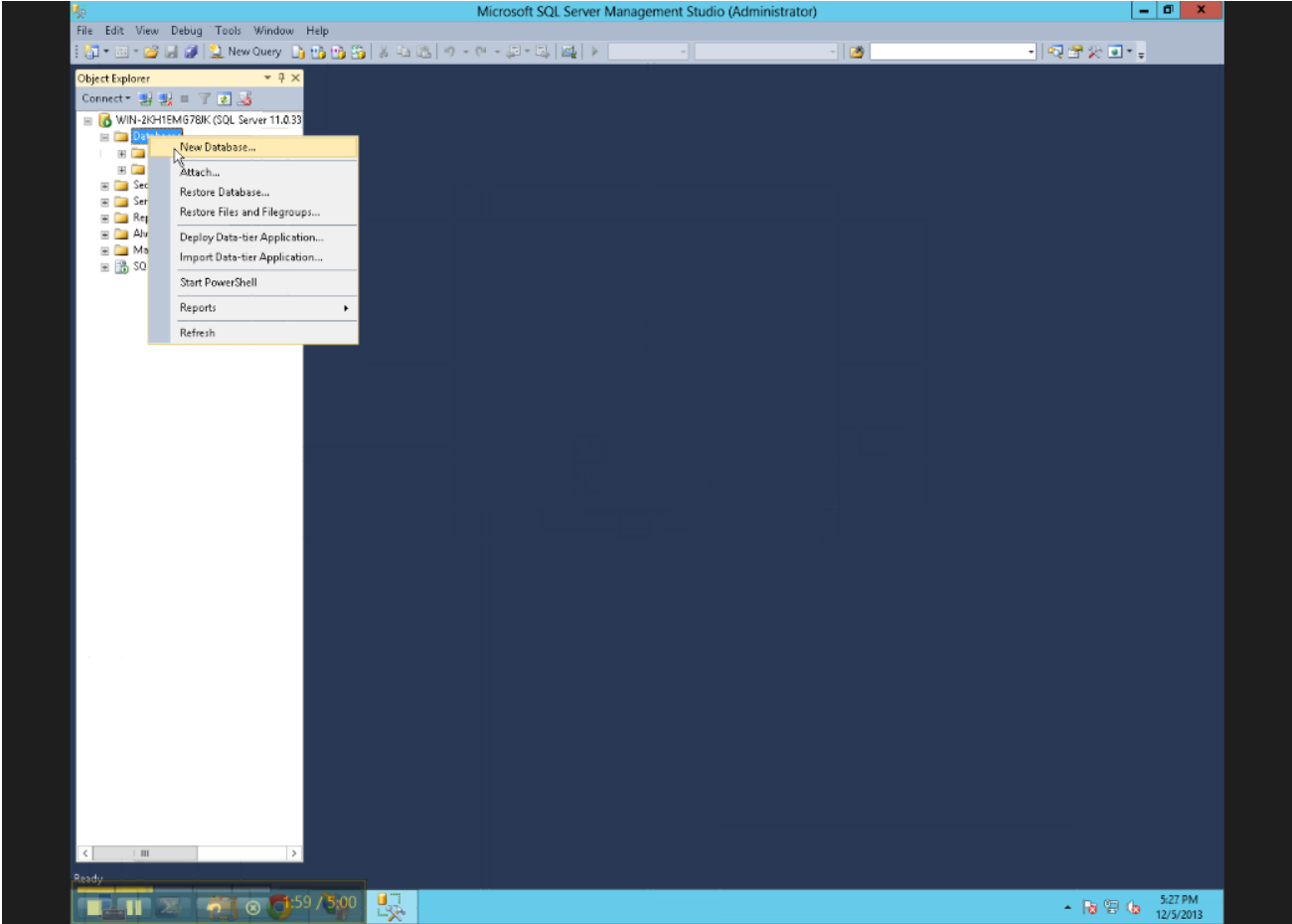

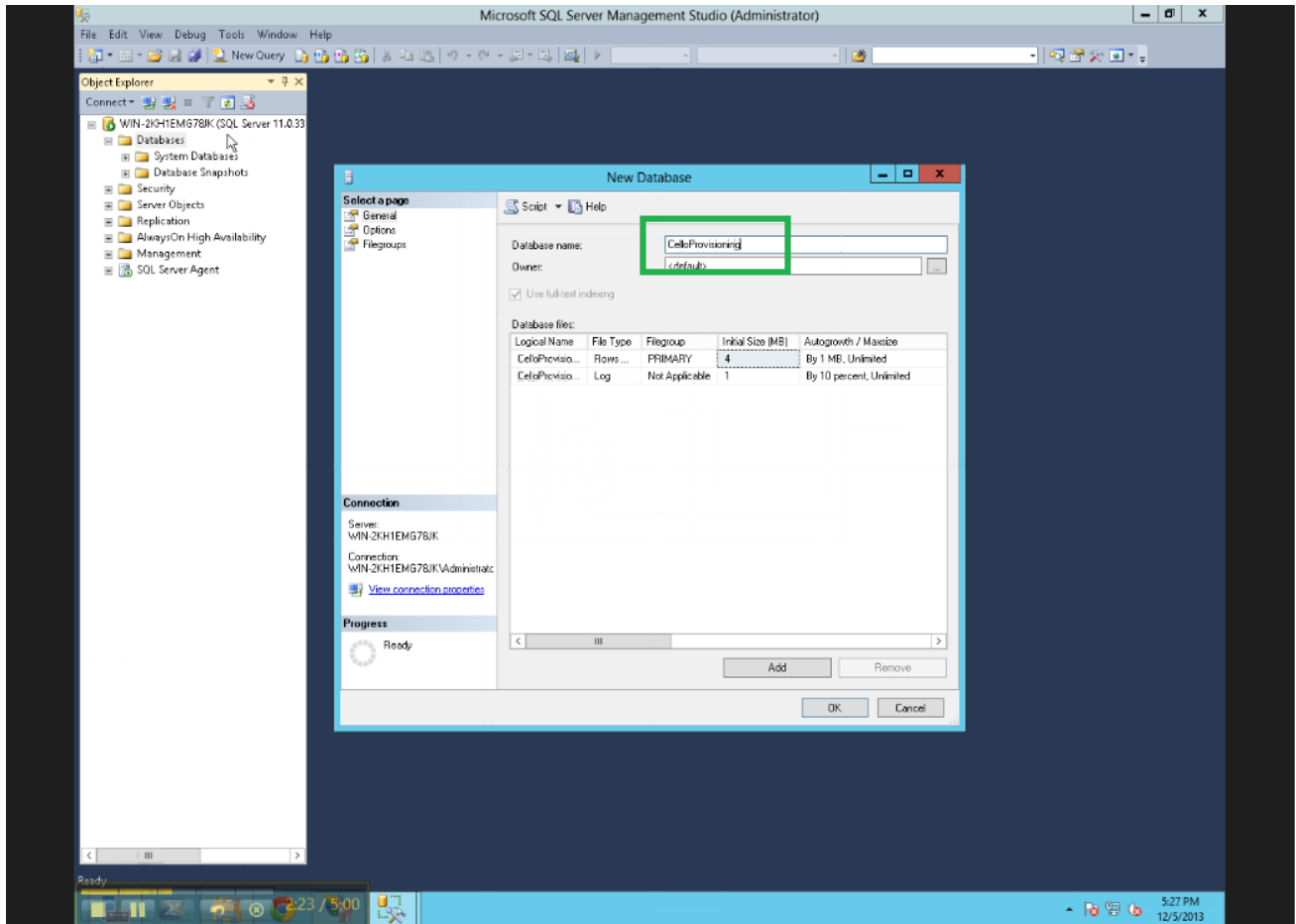

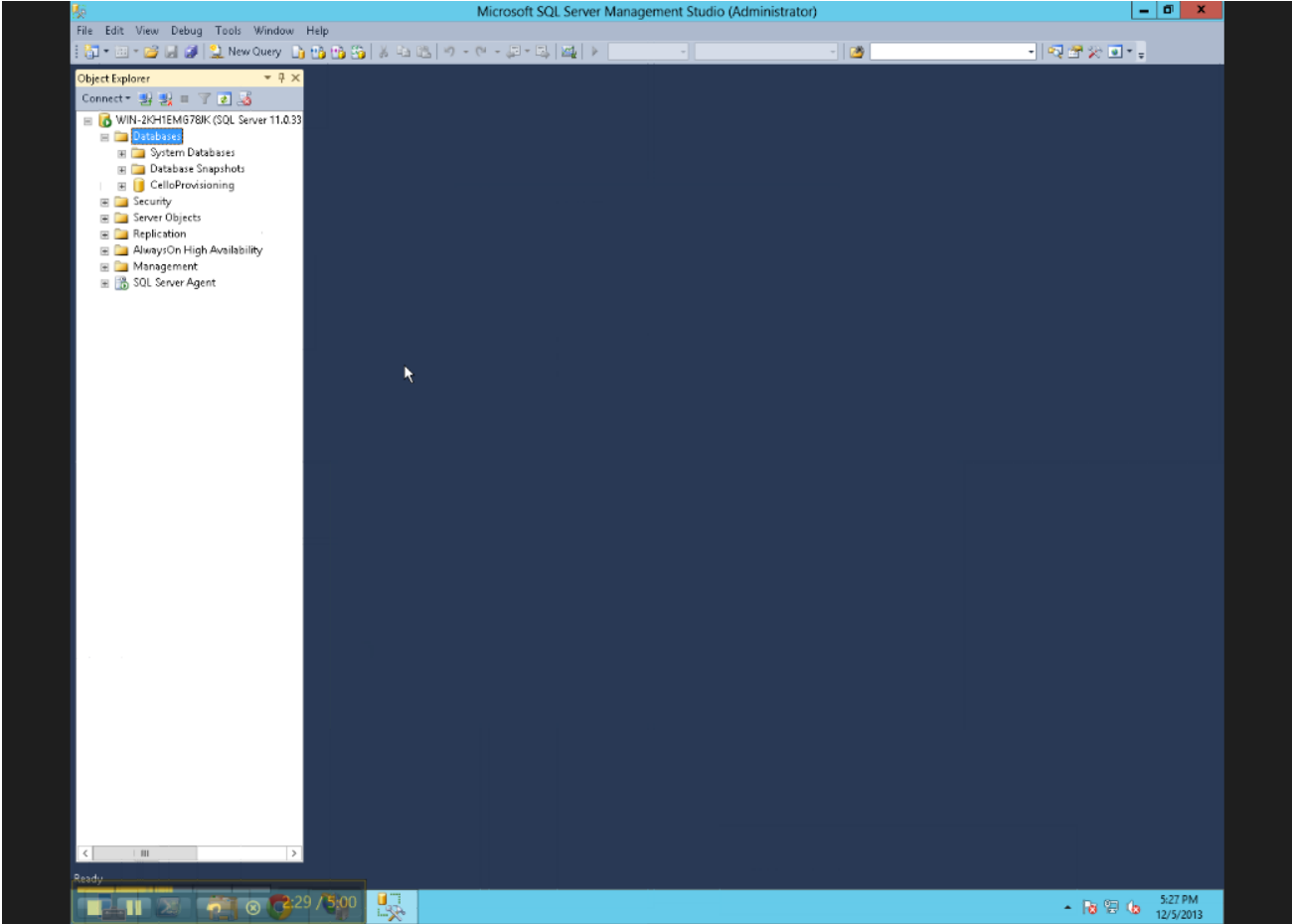

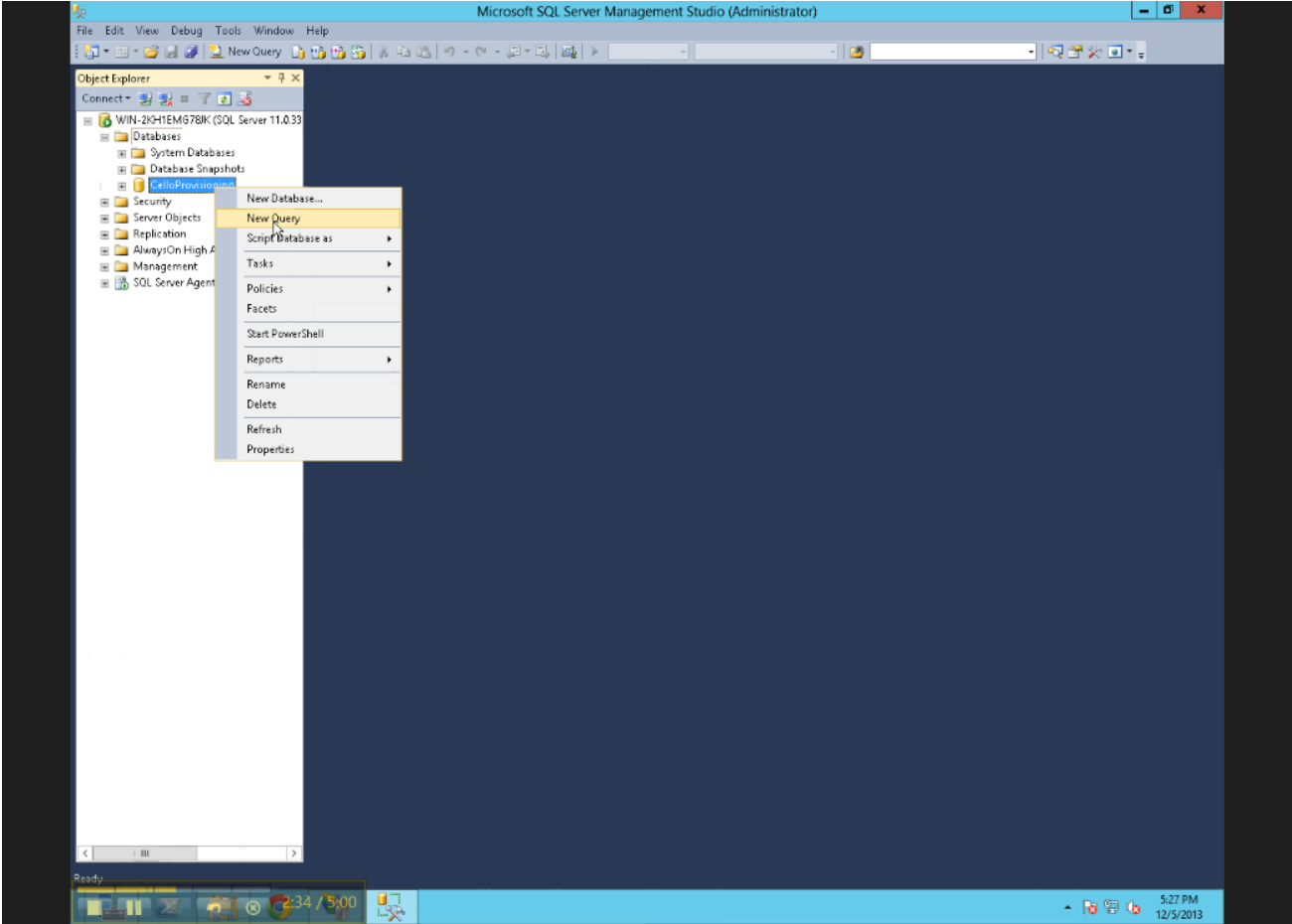

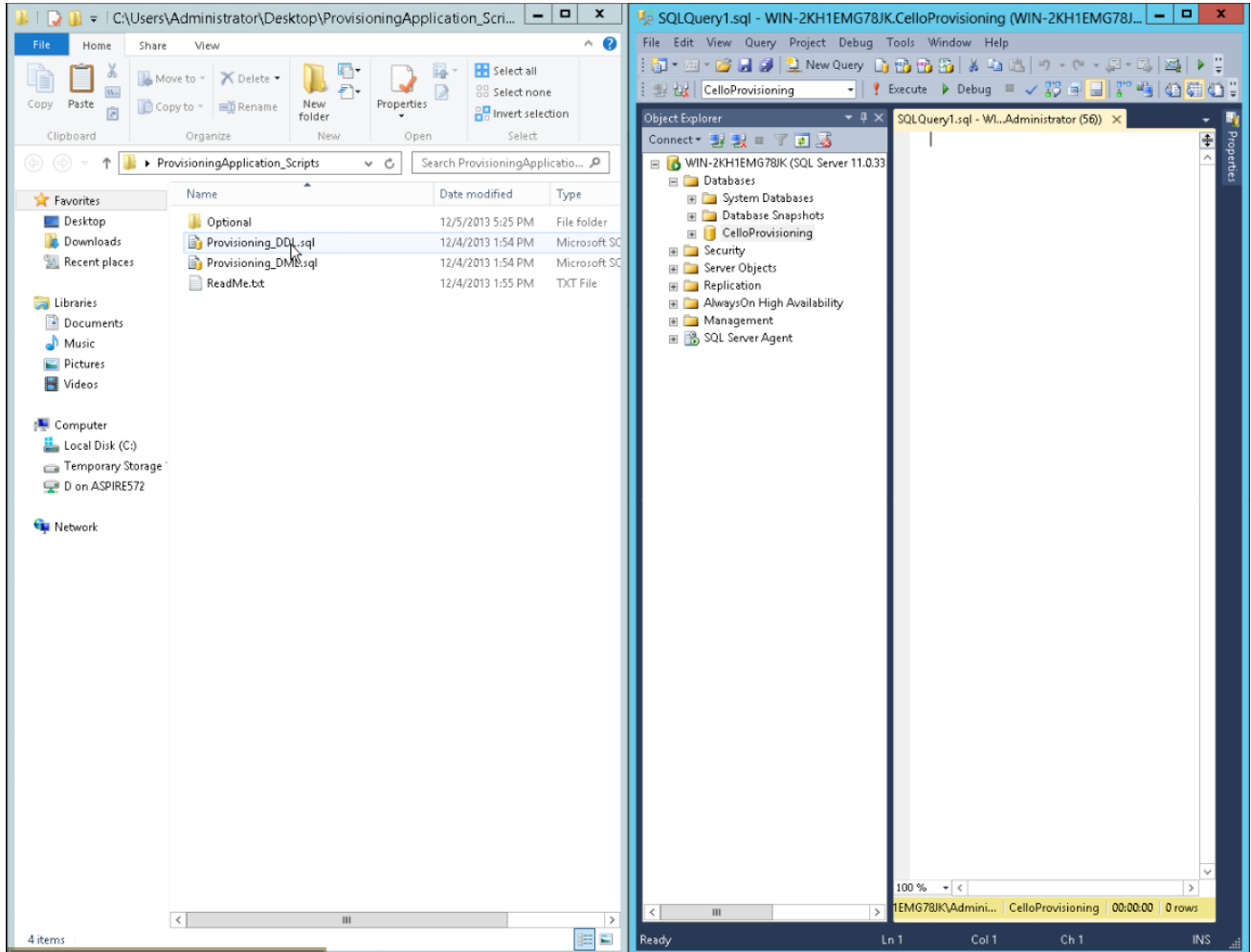

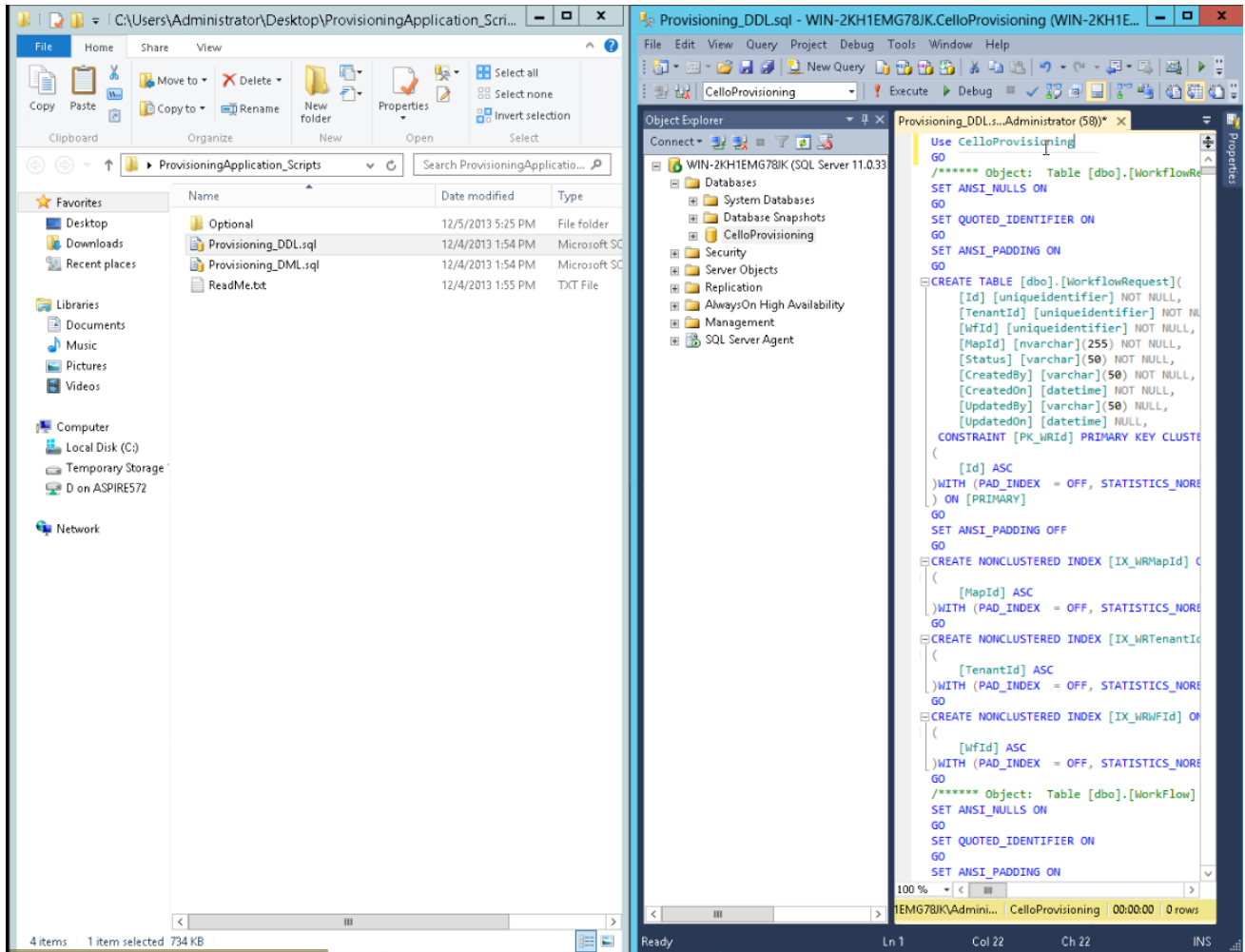

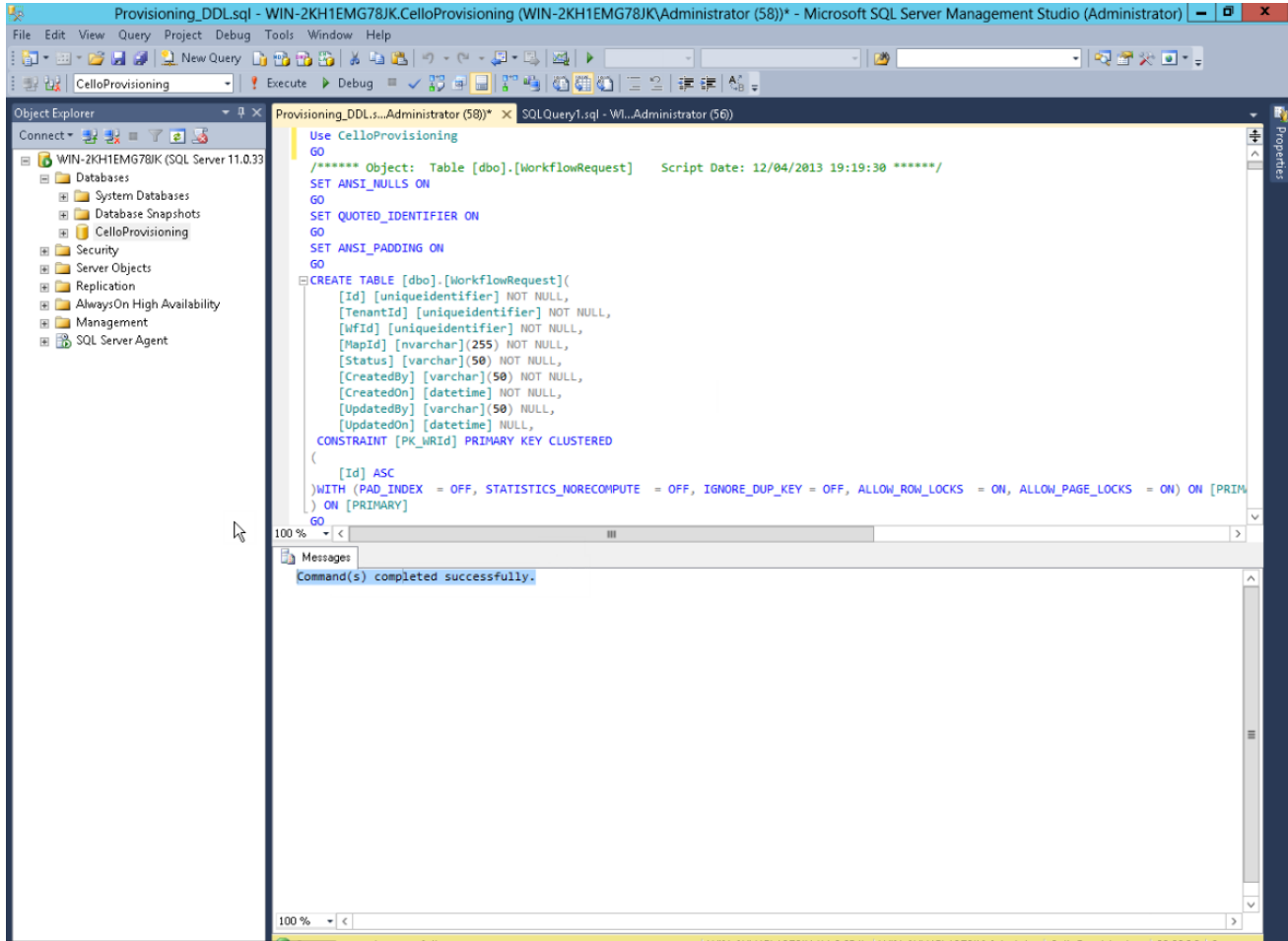

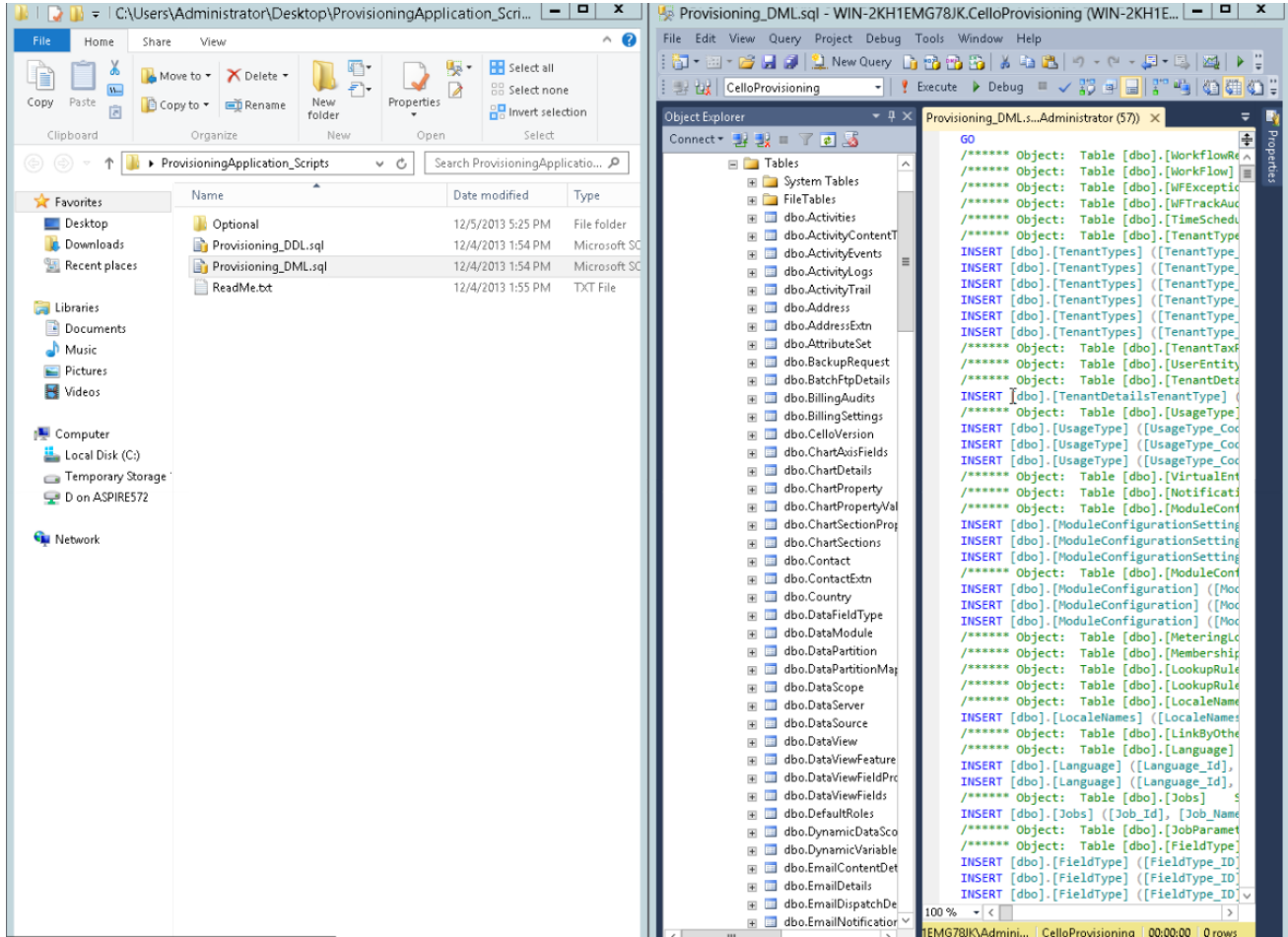

```
GO
/***** Object: Table [dbo].[WorkflowRequest] Script Date: 12/04/2013 19:21:02 *****/
/***** Object: Table [dbo].[Workflow] Script Date: 12/04/2013 19:21:02 *****/
/***** Object: Table [dbo].[WFExceptionDetails] Script Date: 12/04/2013 19:21:02 *****/
/***** Object: Table [dbo].[WFTrackAudit] Script Date: 12/04/2013 19:21:02 *****/
/***** Object: Table [dbo].[TimeSchedules] Script Date: 12/04/2013 19:21:02 *****/
/***** Object: Table [dbo].[TenantTypes] Script Date: 12/04/2013 19:21:02 *****/
INSERT [dbo].[TenantTypes] ([TenantType_ID], [TenantType_Name], [TenantType_AccessLevel], [TenantType_CreatedBy], [TenantType_CreatedOn], [TenantType_UpdatedOn], [TenantType_DeletedOn])
INSERT [dbo].[TenantTypes] ([TenantType_ID], [TenantType_Name], [TenantType_AccessLevel], [TenantType_CreatedBy], [TenantType_CreatedOn], [TenantType_UpdatedOn], [TenantType_DeletedOn])
INSERT [dbo].[TenantTypes] ([TenantType_ID], [TenantType_Name], [TenantType_AccessLevel], [TenantType_CreatedBy], [TenantType_CreatedOn], [TenantType_UpdatedOn], [TenantType_DeletedOn])
INSERT [dbo].[TenantTypes] ([TenantType_ID], [TenantType_Name], [TenantType_AccessLevel], [TenantType_CreatedBy], [TenantType_CreatedOn], [TenantType_UpdatedOn], [TenantType_DeletedOn])
INSERT [dbo].[TenantTypes] ([TenantType_ID], [TenantType_Name], [TenantType_AccessLevel], [TenantType_CreatedBy], [TenantType_CreatedOn], [TenantType_UpdatedOn], [TenantType_DeletedOn])
/***** Object: Table [dbo].[TenantTaxRate] Script Date: 12/04/2013 19:21:02 *****/
/***** Object: Table [dbo].[UserEntityPermission] Script Date: 12/04/2013 19:21:02 *****/
/***** Object: Table [dbo].[TenantDetailsTenantType] Script Date: 12/04/2013 19:21:02 *****/
INSERT [dbo].[TenantDetailsTenantType] ([TenantDetailsTenantType_ID], [TenantDetailsTenantType_TenantId], [TenantDetailsTenantType_TenantCode], [TenantDetailsTenantType_CreatedBy], [TenantDetailsTenantType_CreatedOn], [TenantDetailsTenantType_UpdatedOn], [TenantDetailsTenantType_DeletedOn])
/***** Object: Table [dbo].[UsageType] Script Date: 12/04/2013 19:21:02 *****/
INSERT [dbo].[UsageType] ([UsageType_Code], [UsageType_Name], [UsageType_CreatedBy], [UsageType_CreatedOn], [UsageType_UpdatedOn], [UsageType_DeletedOn])
INSERT [dbo].[UsageType] ([UsageType_Code], [UsageType_Name], [UsageType_CreatedBy], [UsageType_CreatedOn], [UsageType_UpdatedOn], [UsageType_DeletedOn])
INSERT [dbo].[UsageType] ([UsageType_Code], [UsageType_Name], [UsageType_CreatedBy], [UsageType_CreatedOn], [UsageType_UpdatedOn], [UsageType_DeletedOn])
/***** Object: Table [dbo].[VirtualEntity] Script Date: 12/04/2013 19:21:02 *****/
/***** Object: Table [dbo].[NotificationBatch] Script Date: 12/04/2013 19:21:02 *****/
/***** Object: Table [dbo].[ModuleConfigurationSetting] Script Date: 12/04/2013 19:21:02 *****/
INSERT [dbo].[ModuleConfigurationSetting] ([ModuleConfigurationSetting_Id], [ModuleConfigurationSetting_TenantId], [ModuleConfigurationSetting_Name], [ModuleConfigurationSetting_Description], [ModuleConfigurationSetting_CreatedBy], [ModuleConfigurationSetting_CreatedOn], [ModuleConfigurationSetting_UpdatedOn], [ModuleConfigurationSetting_DeletedOn])
INSERT [dbo].[ModuleConfigurationSetting] ([ModuleConfigurationSetting_Id], [ModuleConfigurationSetting_TenantId], [ModuleConfigurationSetting_Name], [ModuleConfigurationSetting_Description], [ModuleConfigurationSetting_CreatedBy], [ModuleConfigurationSetting_CreatedOn], [ModuleConfigurationSetting_UpdatedOn], [ModuleConfigurationSetting_DeletedOn])
/***** Object: Table [dbo].[ModuleConfiguration] Script Date: 12/04/2013 19:21:02 *****/
INSERT [dbo].[ModuleConfiguration] ([ModuleConfiguration_Id], [ModuleConfiguration_Name], [ModuleConfiguration_Description], [ModuleConfiguration_CreatedBy], [ModuleConfiguration_CreatedOn], [ModuleConfiguration_UpdatedOn], [ModuleConfiguration_DeletedOn])
INSERT [dbo].[ModuleConfiguration] ([ModuleConfiguration_Id], [ModuleConfiguration_Name], [ModuleConfiguration_Description], [ModuleConfiguration_CreatedBy], [ModuleConfiguration_CreatedOn], [ModuleConfiguration_UpdatedOn], [ModuleConfiguration_DeletedOn])
/***** Object: Table [dbo].[MeteringLog] Script Date: 12/04/2013 19:21:02 *****/
/***** Object: Table [dbo].[MembershipHistory] Script Date: 12/04/2013 19:21:02 *****/
/***** Object: Table [dbo].[LookupRuleSetType] Script Date: 12/04/2013 19:21:02 *****/
/***** Object: Table [dbo].[LookupRuleSetGroup] Script Date: 12/04/2013 19:21:02 *****/
/***** Object: Table [dbo].[LocaleNames] Script Date: 12/04/2013 19:21:02 *****/
INSERT [dbo].[LocaleNames] ([LocaleNames_Id], [LocaleNames_Name], [LocaleNames_Description], [LocaleNames_CreatedBy], [LocaleNames_CreatedOn], [LocaleNames_UpdatedOn], [LocaleNames_DeletedOn])
/***** Object: Table [dbo].[LinkByOtherTenantUsers] Script Date: 12/04/2013 19:21:02 *****/
/***** Object: Table [dbo].[Language] Script Date: 12/04/2013 19:21:02 *****/
INSERT [dbo].[Language] ([Language_Id], [Language_Name], [Language_Code], [Language_CreatedBy], [Language_CreatedOn], [Language_UpdatedOn], [Language_DeletedOn])
INSERT [dbo].[Language] ([Language_Id], [Language_Name], [Language_Code], [Language_CreatedBy], [Language_CreatedOn], [Language_UpdatedOn], [Language_DeletedOn])
/***** Object: Table [dbo].[Jobs] Script Date: 12/04/2013 19:21:02 *****/
INSERT [dbo].[Jobs] ([Job_Id], [Job_Name], [Job_Type], [Job_Description], [Job_CreatedBy], [Job_CreatedOn], [Job_UpdatedBy], [Job_UpdatedOn], [Job_DeletedOn])
/***** Object: Table [dbo].[JobParameter] Script Date: 12/04/2013 19:21:02 *****/
/***** Object: Table [dbo].[FieldType] Script Date: 12/04/2013 19:21:02 *****/
INSERT [dbo].[FieldType] ([FieldType_ID], [FieldType_Name], [FieldType_CreatedOn], [FieldType_CreatedBy], [FieldType_UpdatedOn], [FieldType_DeletedOn])
INSERT [dbo].[FieldType] ([FieldType_ID], [FieldType_Name], [FieldType_CreatedOn], [FieldType_CreatedBy], [FieldType_UpdatedOn], [FieldType_DeletedOn])
INSERT [dbo].[FieldType] ([FieldType_ID], [FieldType_Name], [FieldType_CreatedOn], [FieldType_CreatedBy], [FieldType_UpdatedOn], [FieldType_DeletedOn])
```

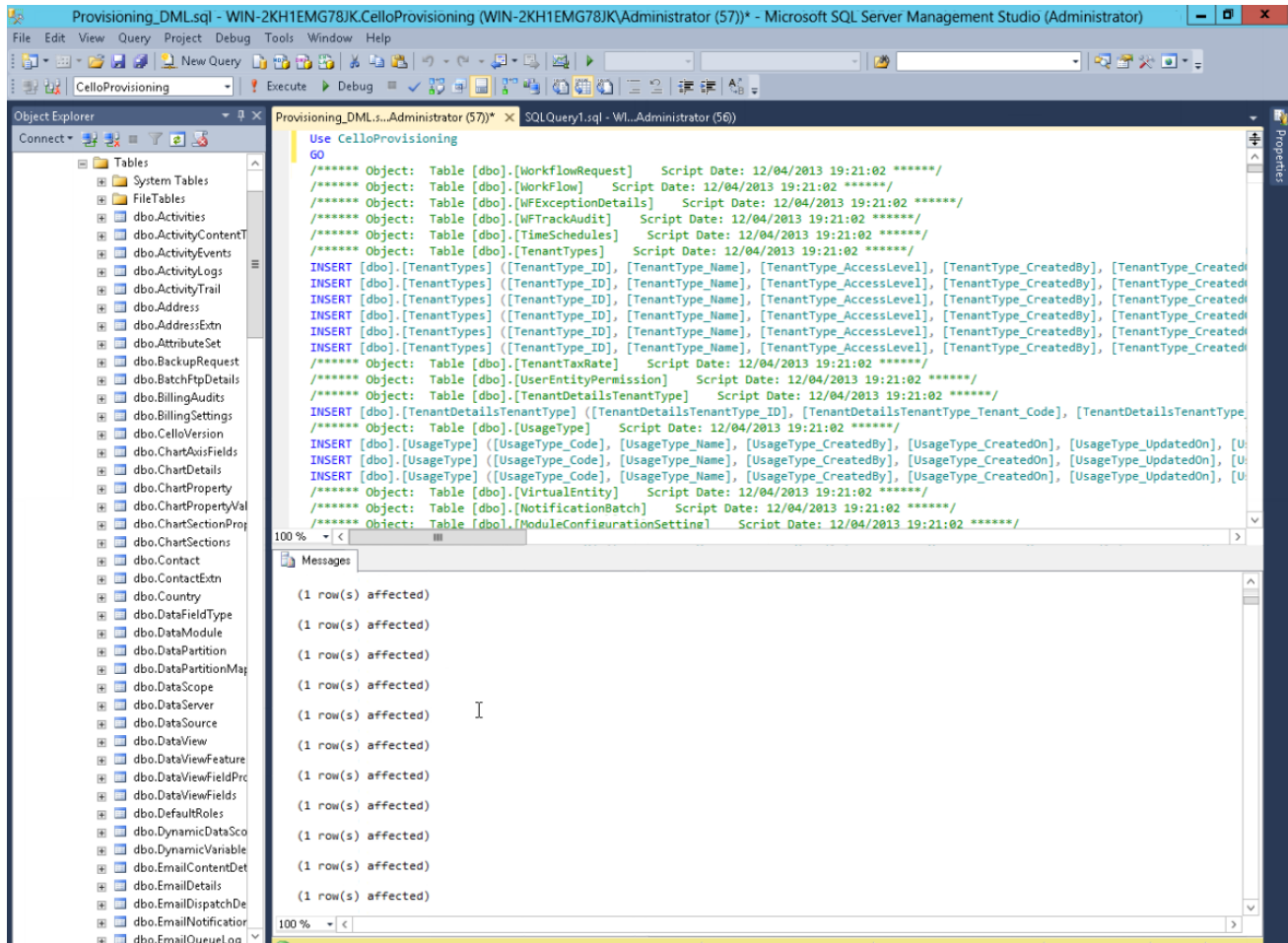

3.1.1 Database User for Application

The following are the steps involved in the process of enabling the mixed mode of authentication in the SQL Server

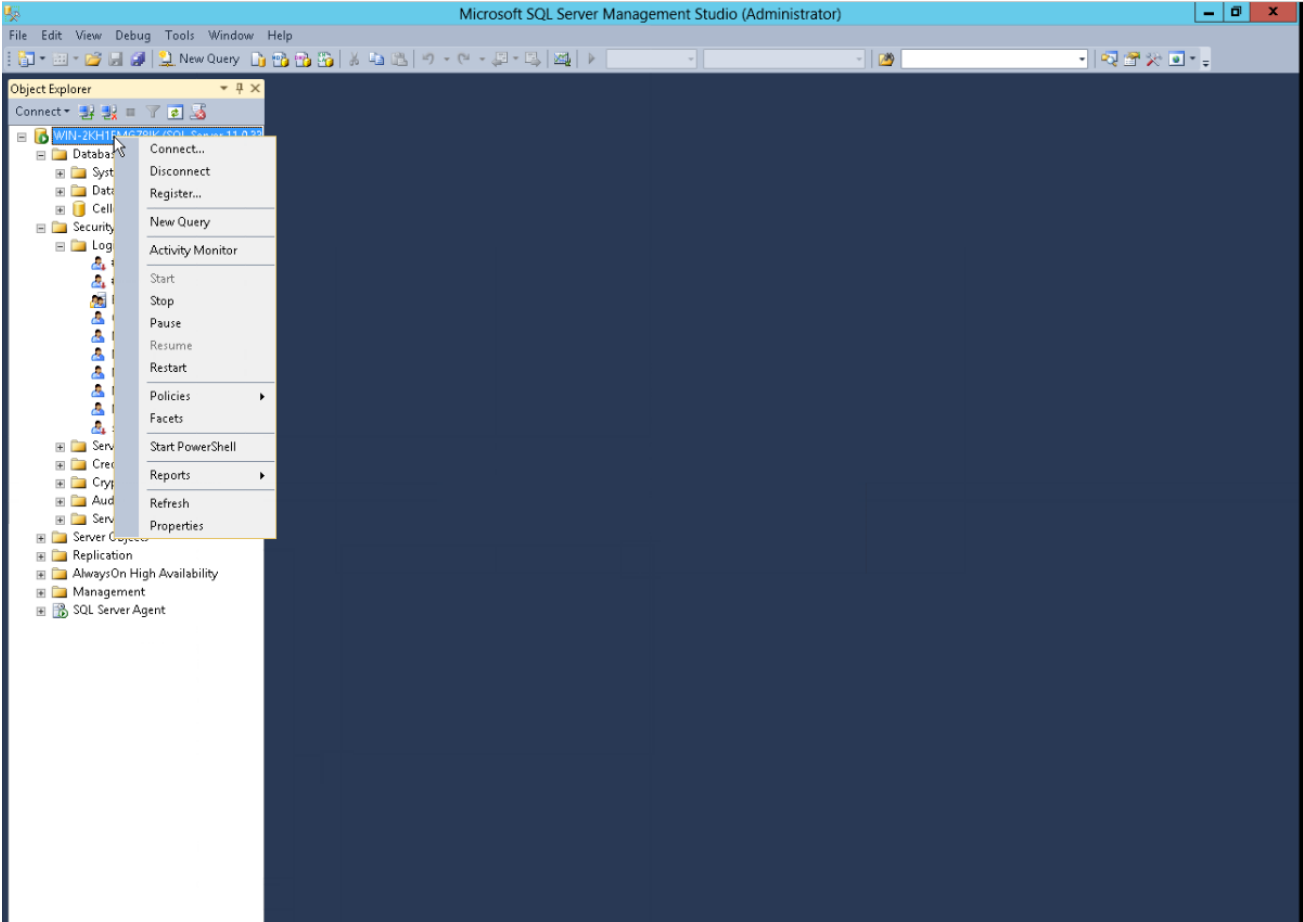

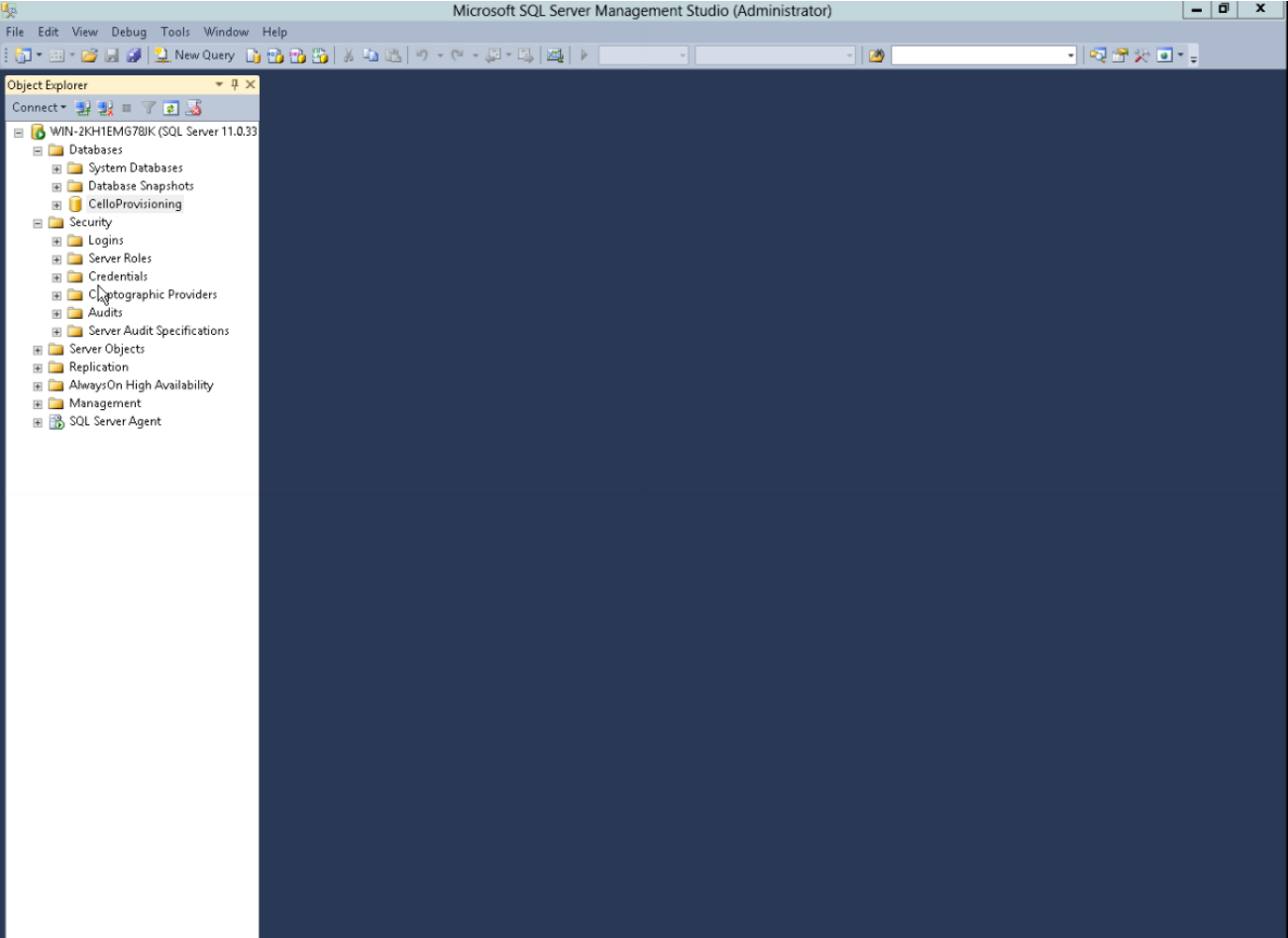

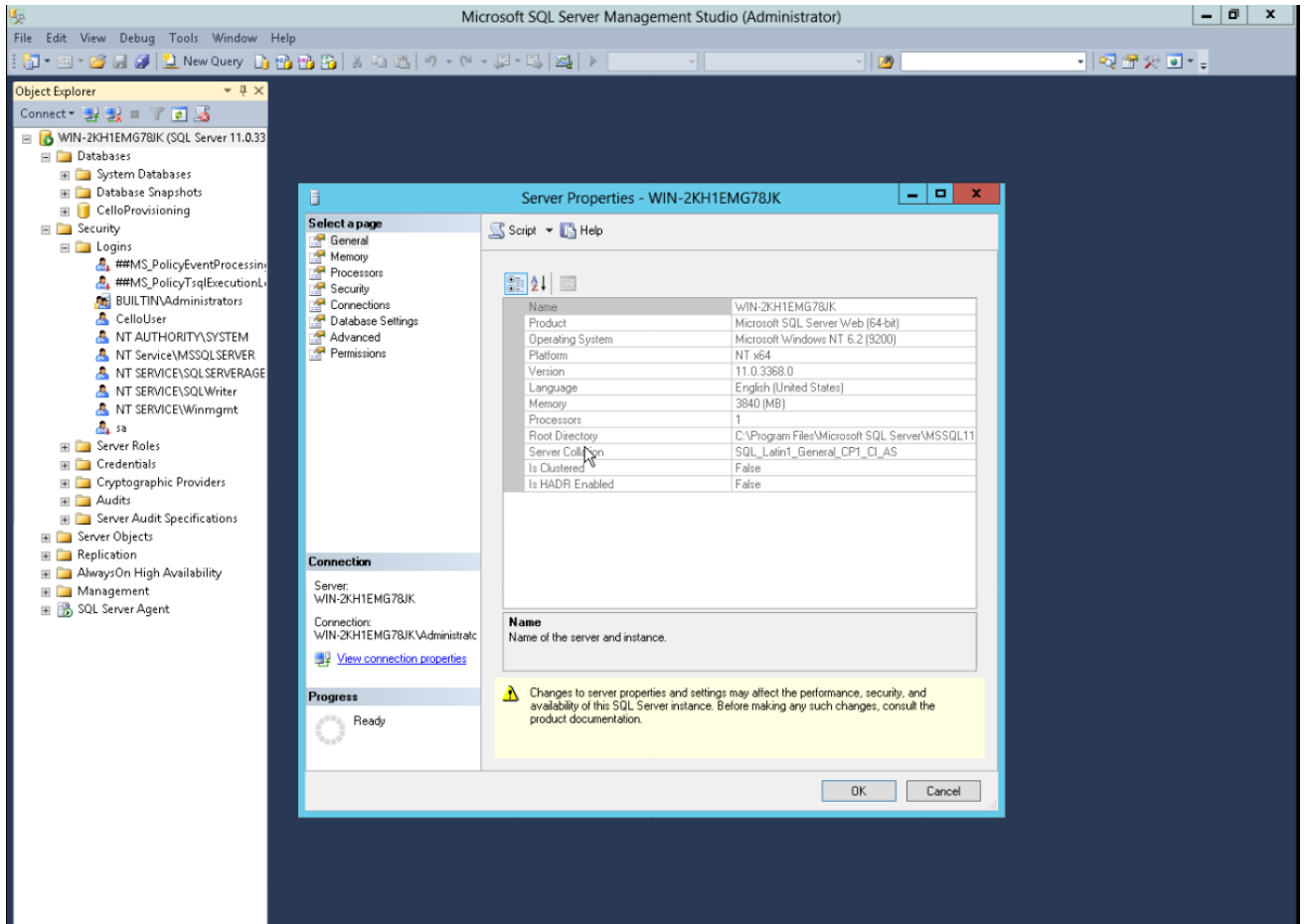

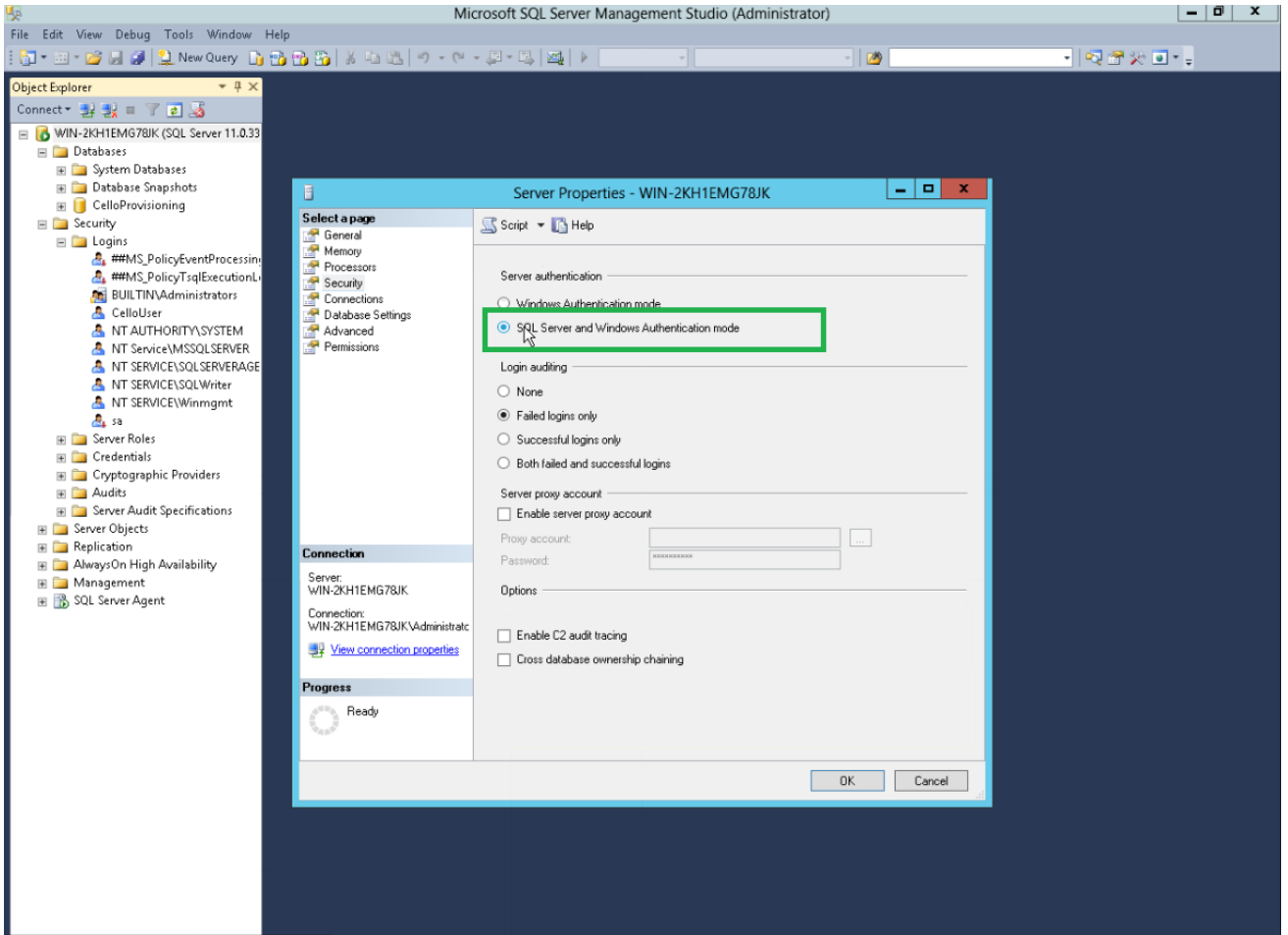

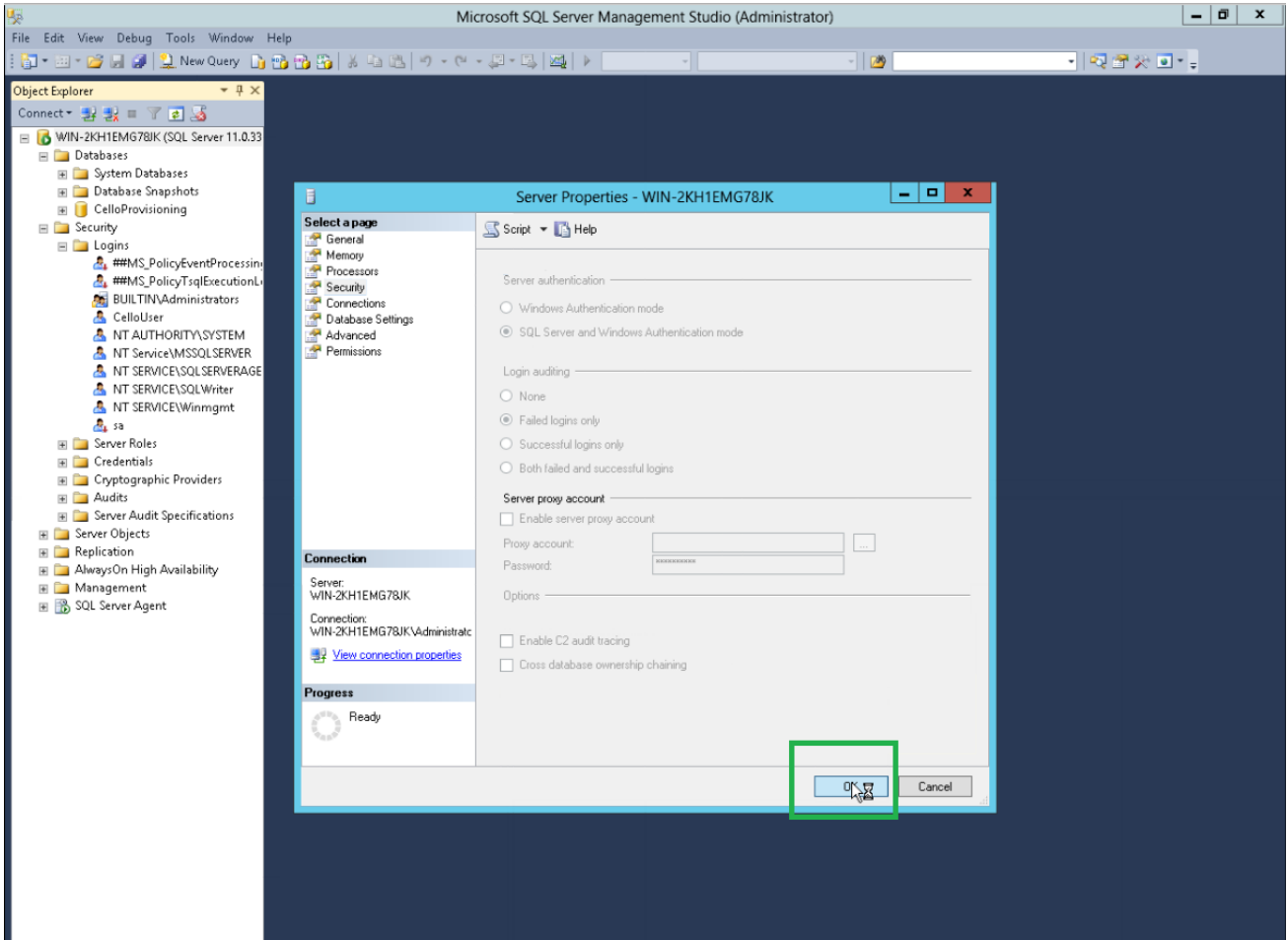

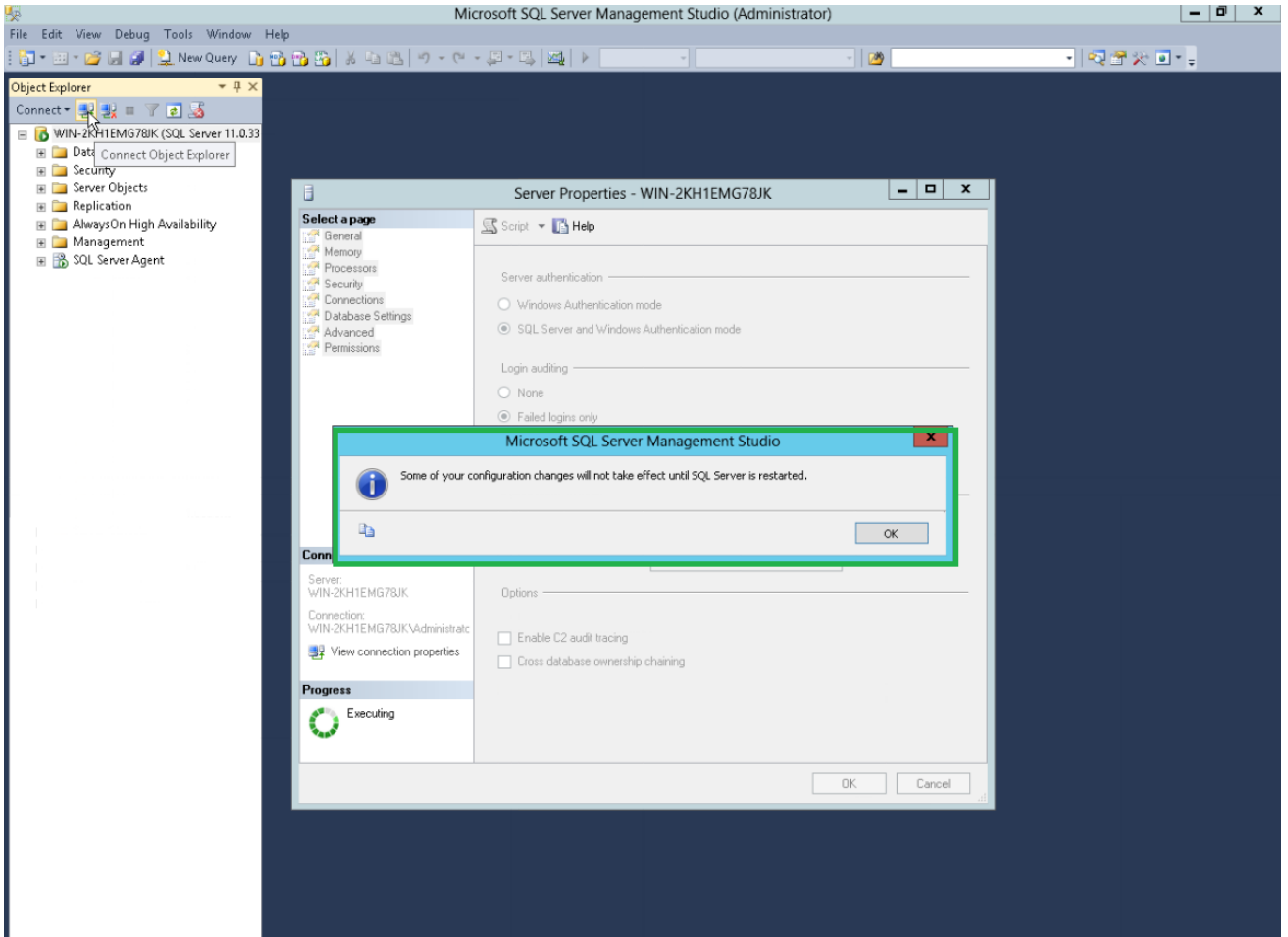

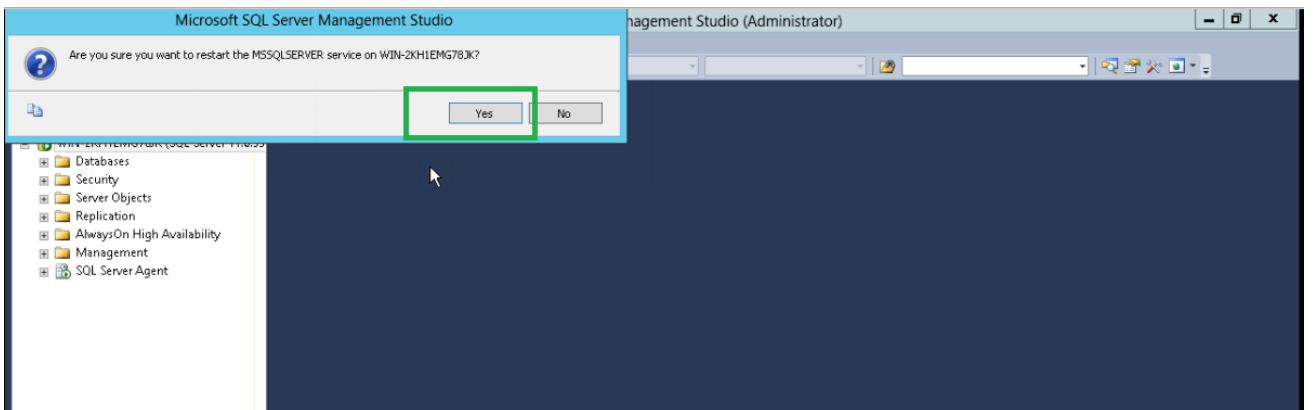
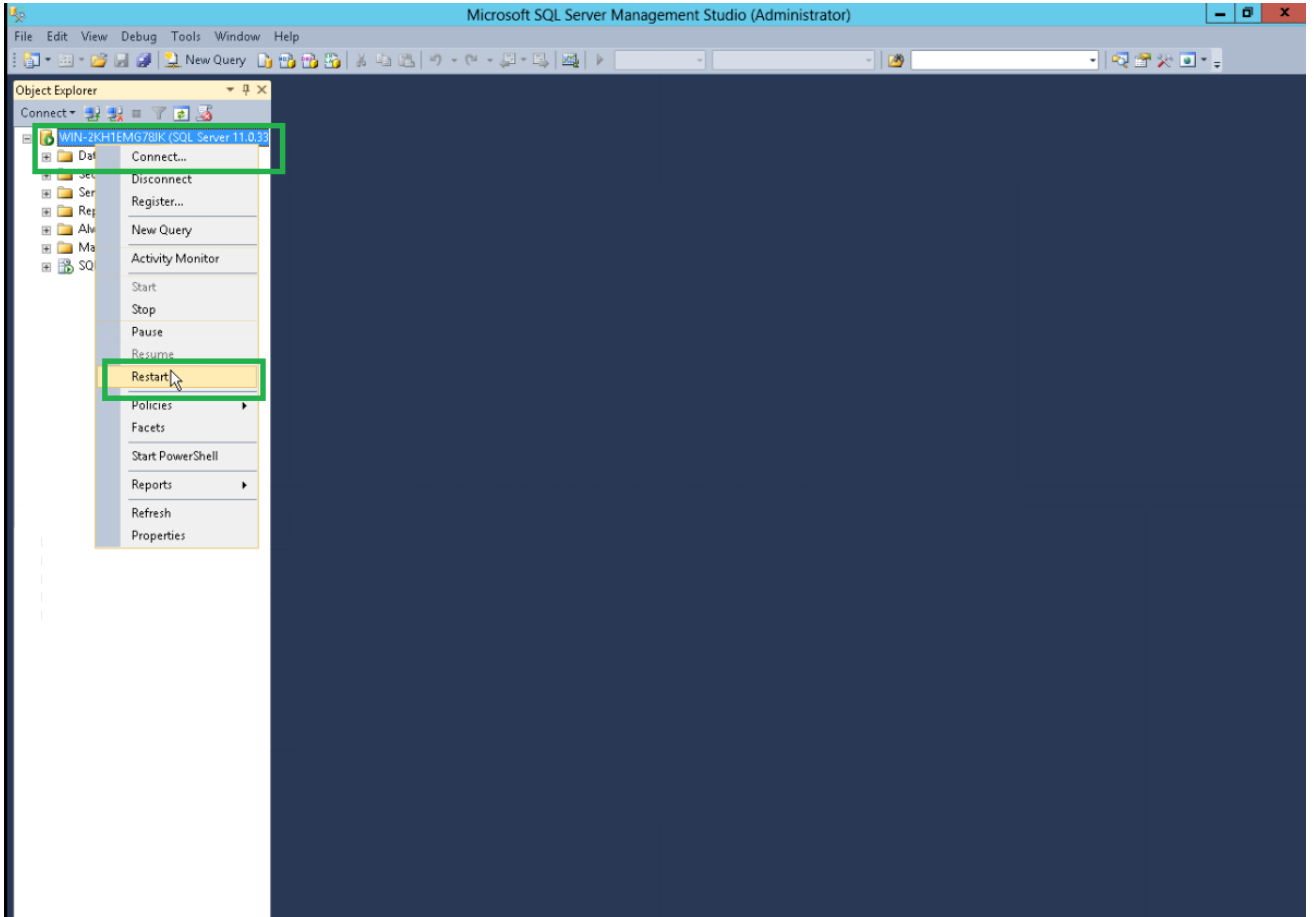

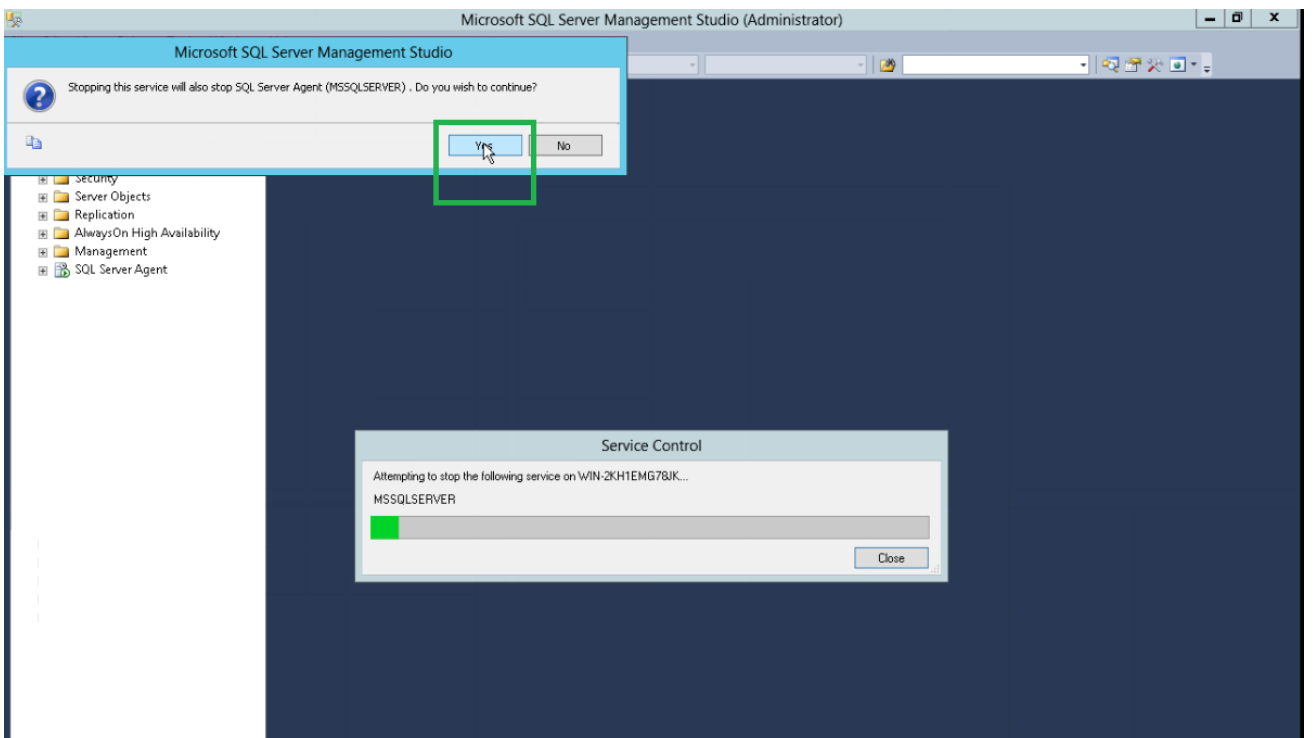
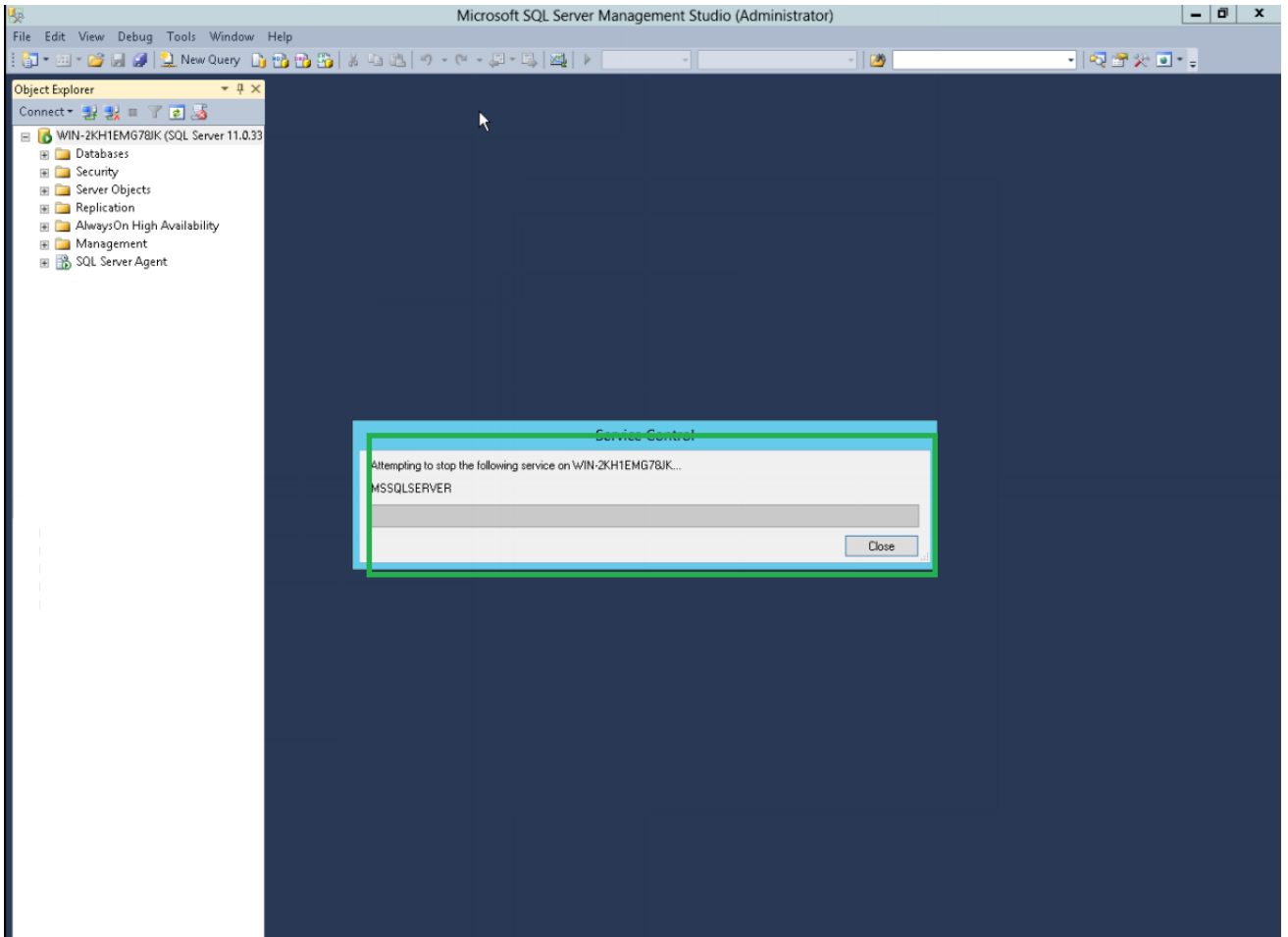

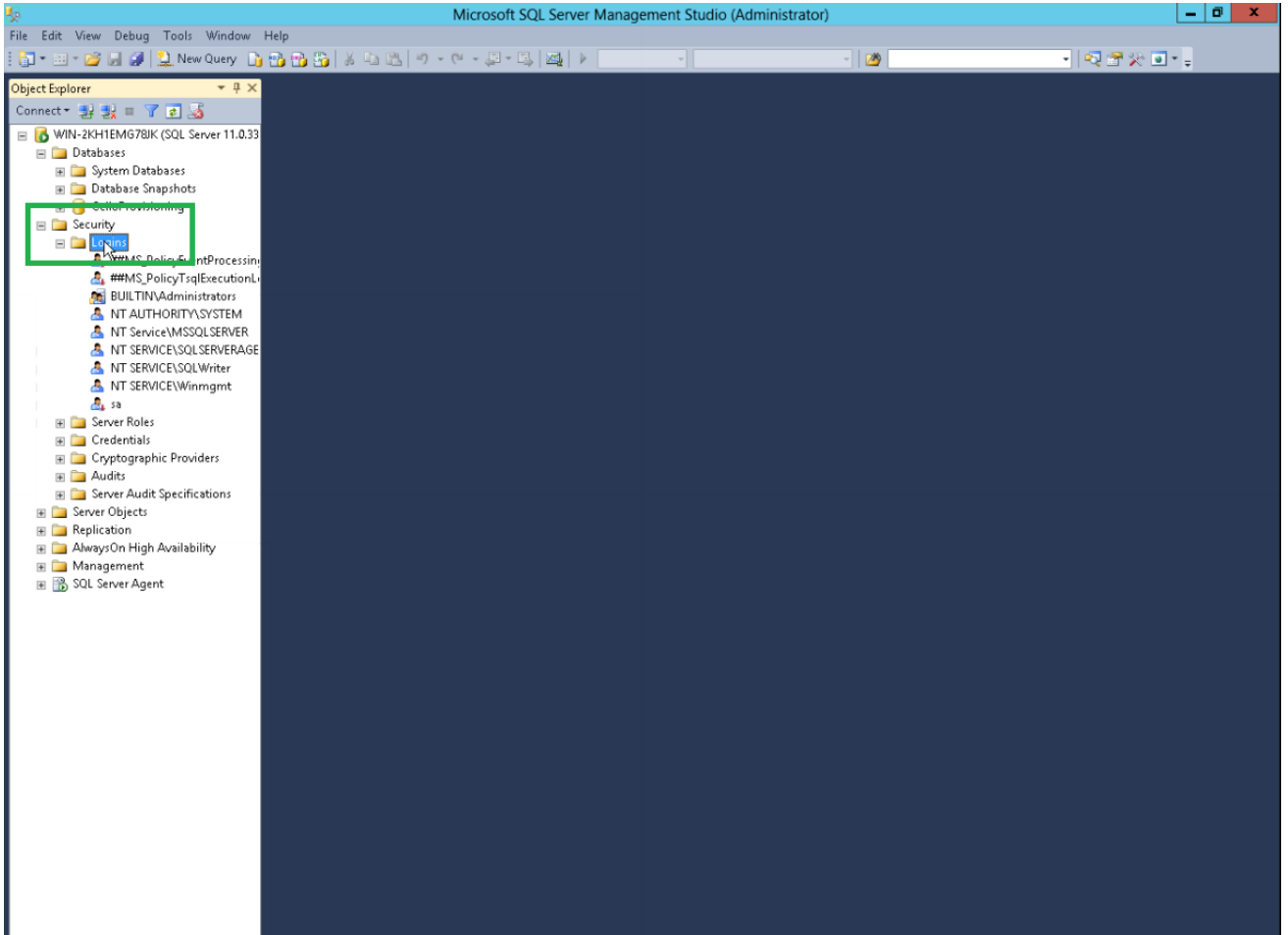

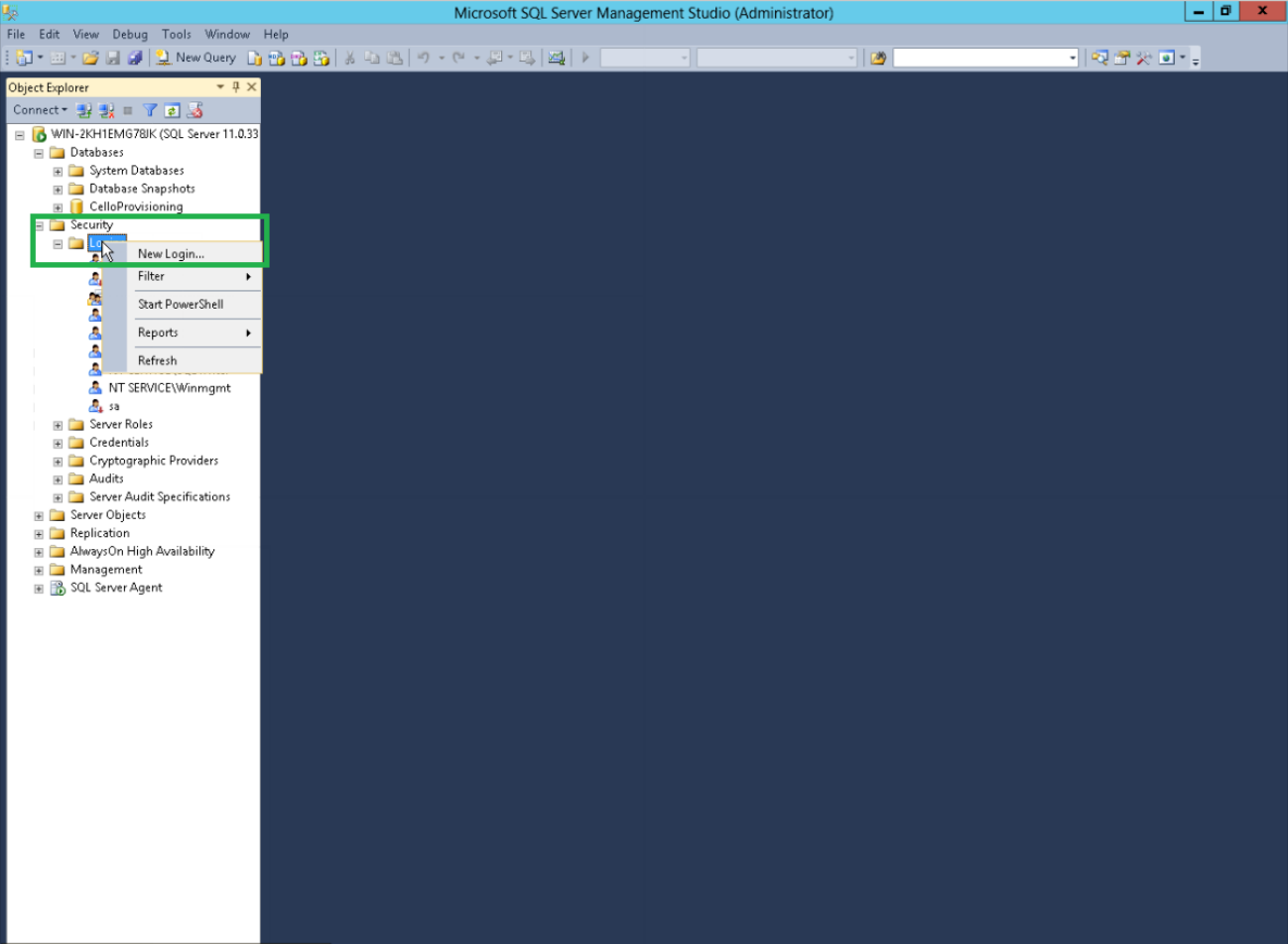

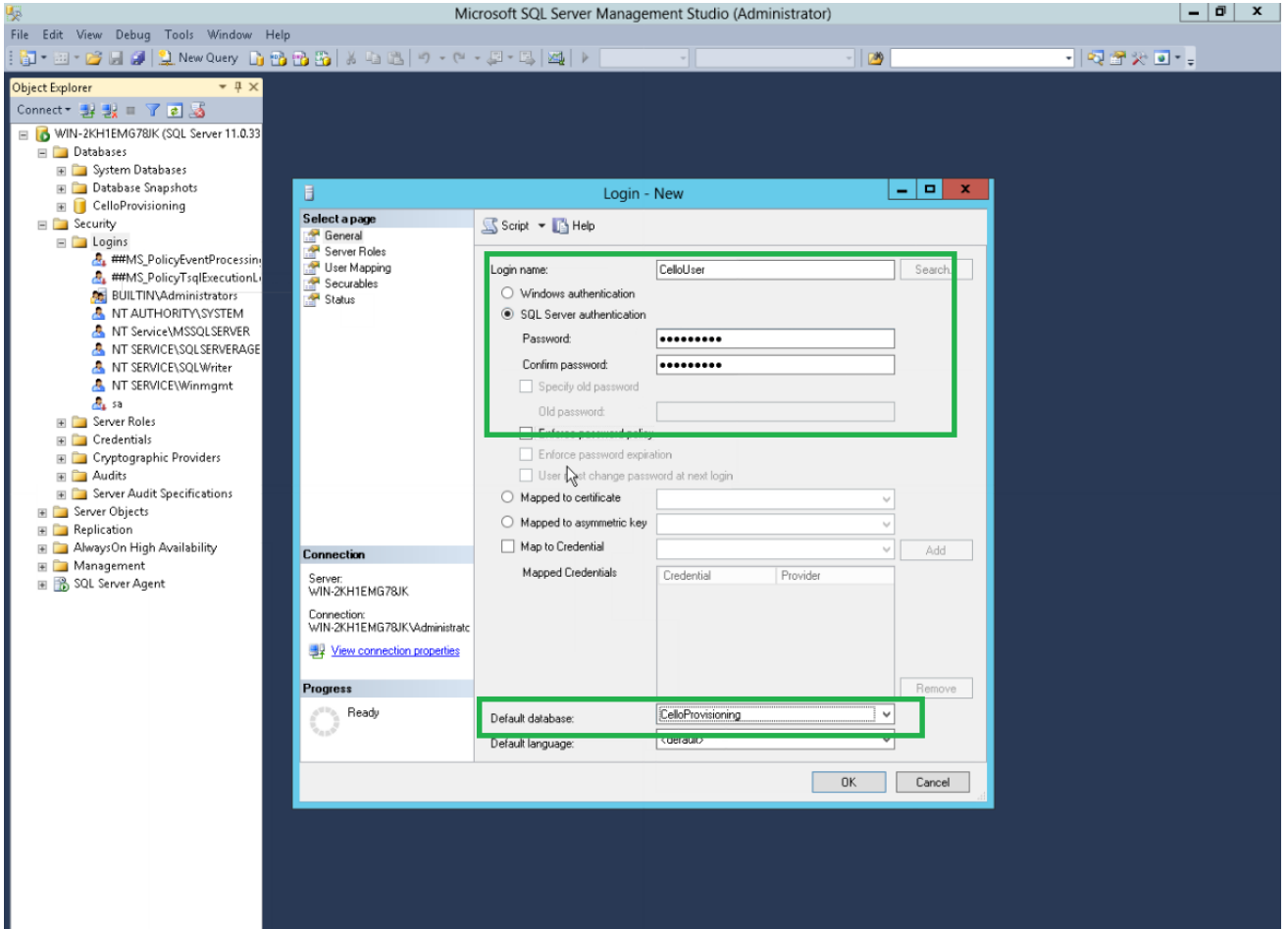

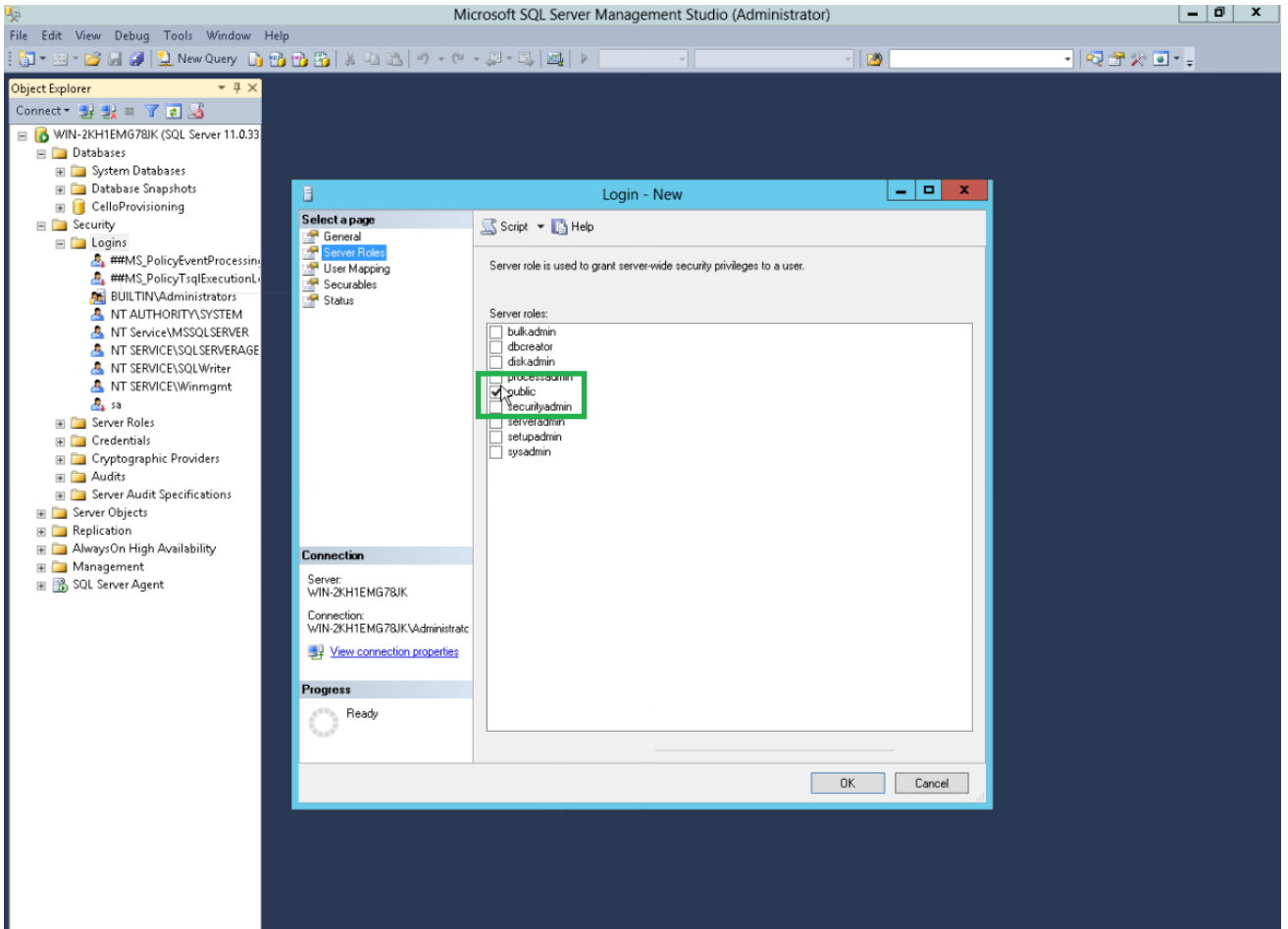

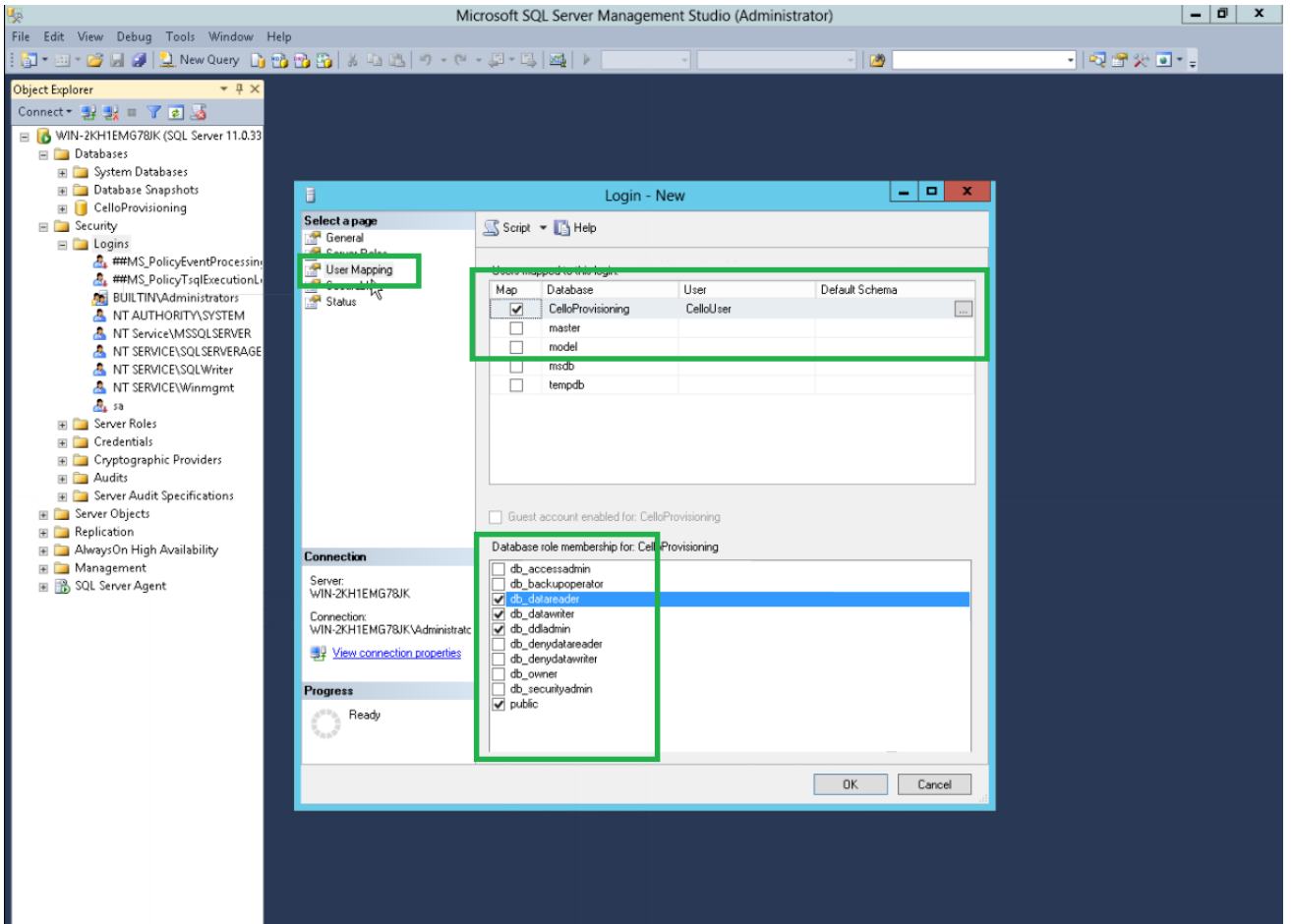

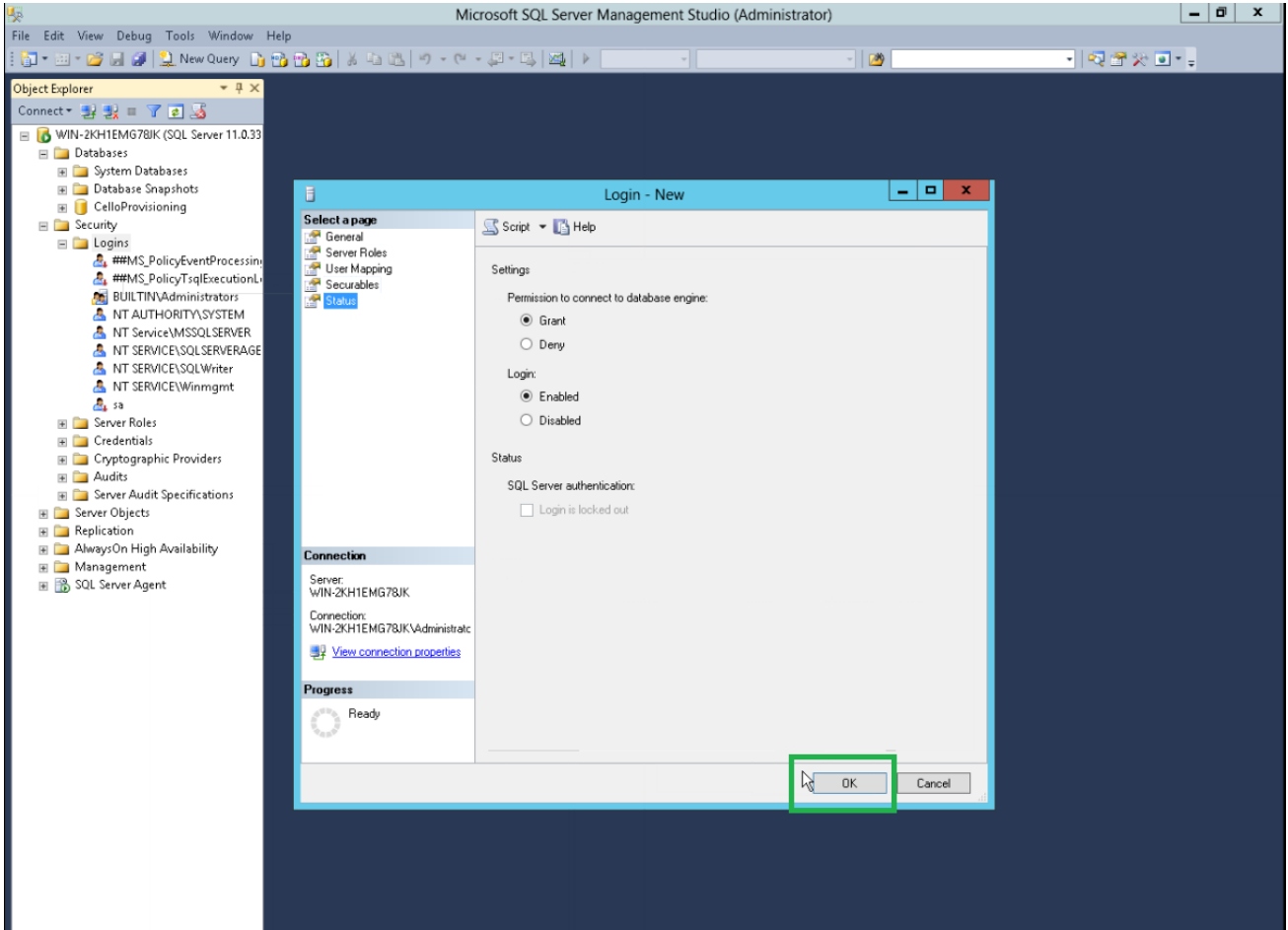

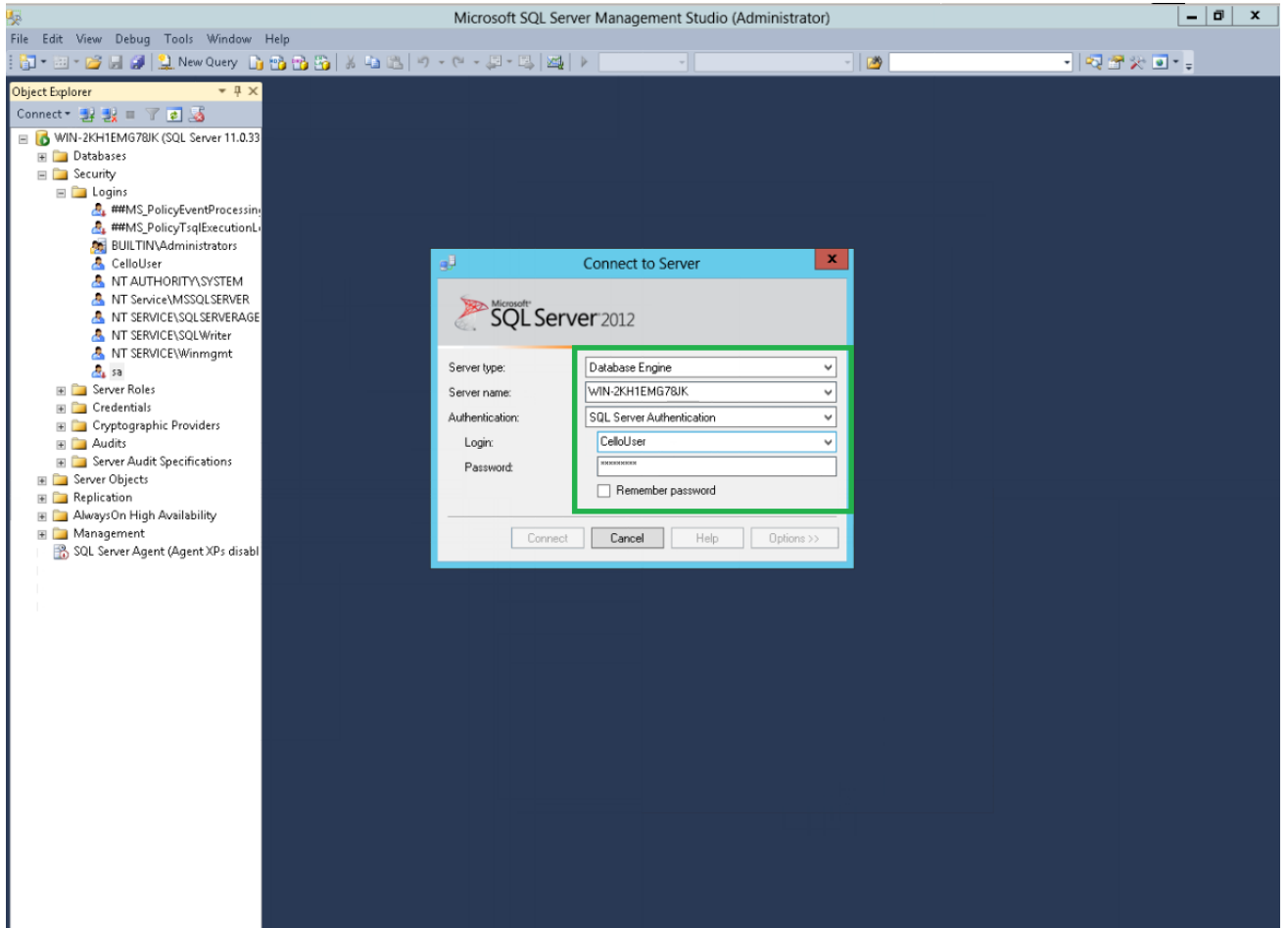

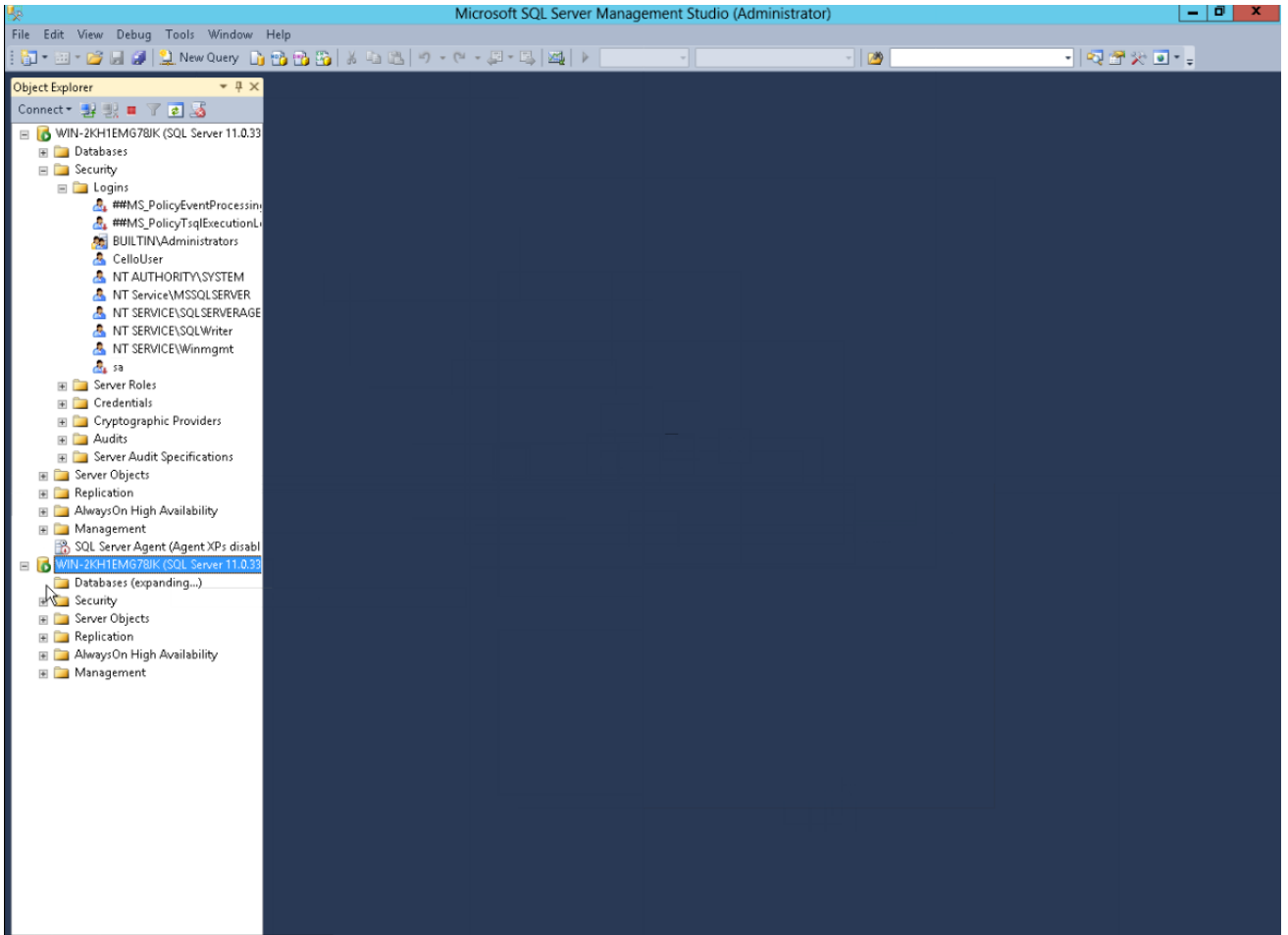

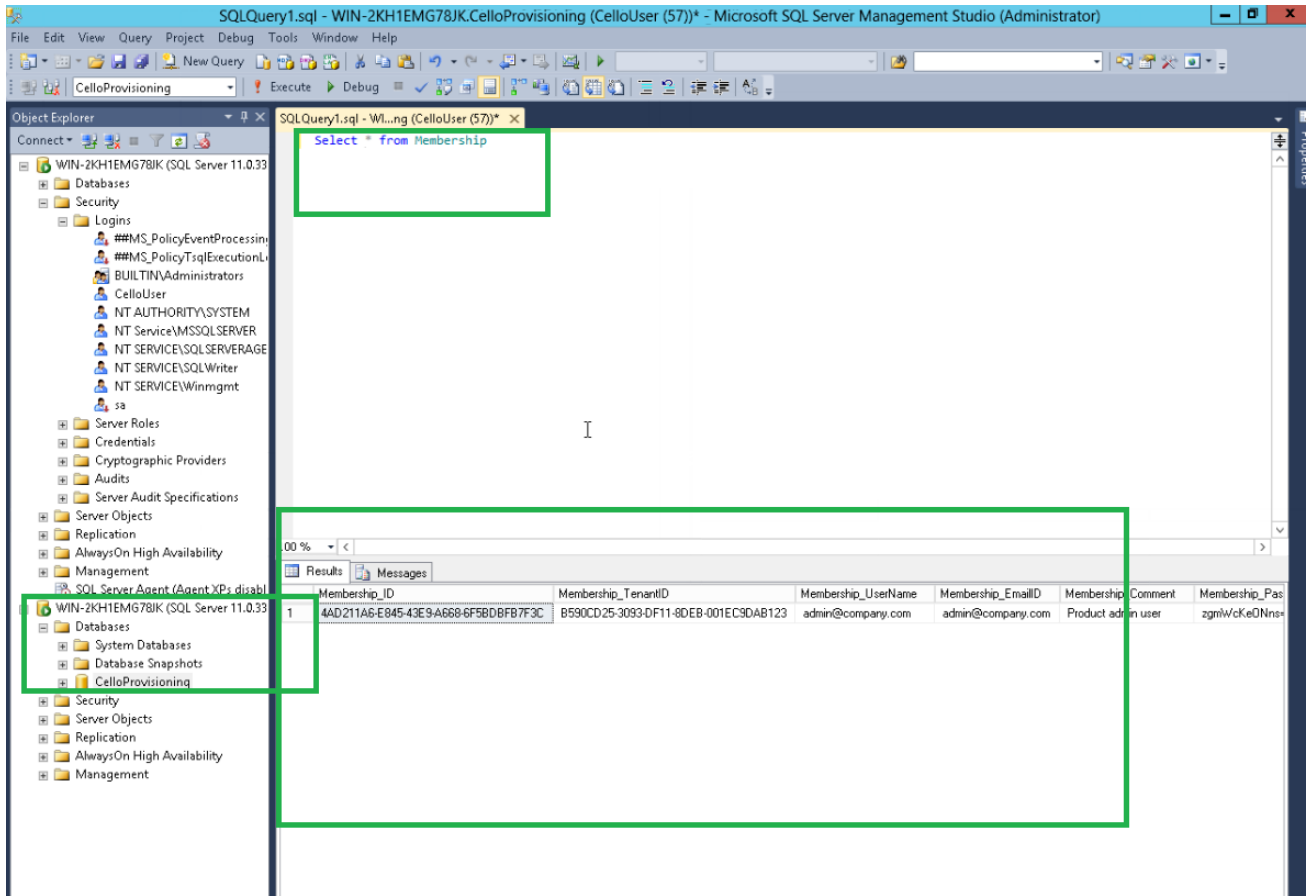

3.1.2 Updating the SQL configuration information in the Sql.config file

The user credentials are to be used in the sql.config file for the Application / Services

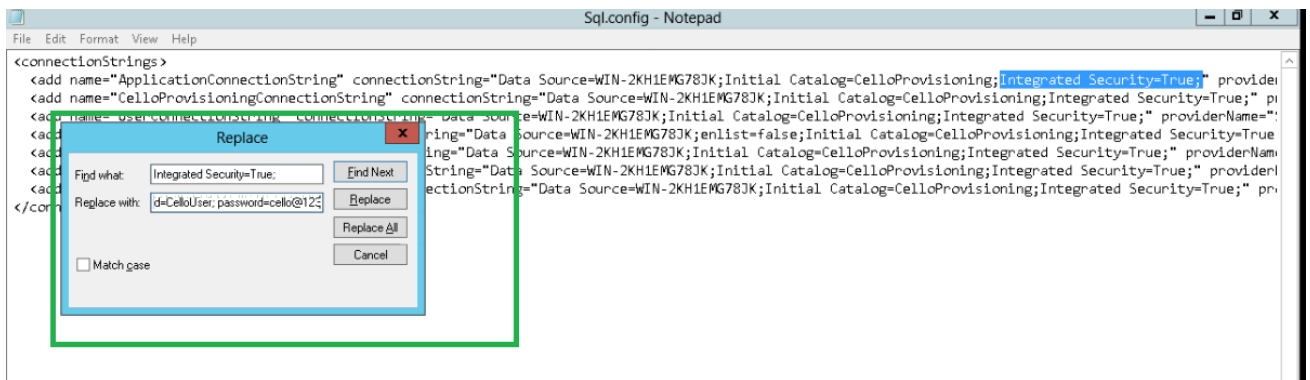

4. Hosting in IIS

4.1 Application

The following are the steps involved in the process of hosting an application in IIS. Add a new site from the IIS.

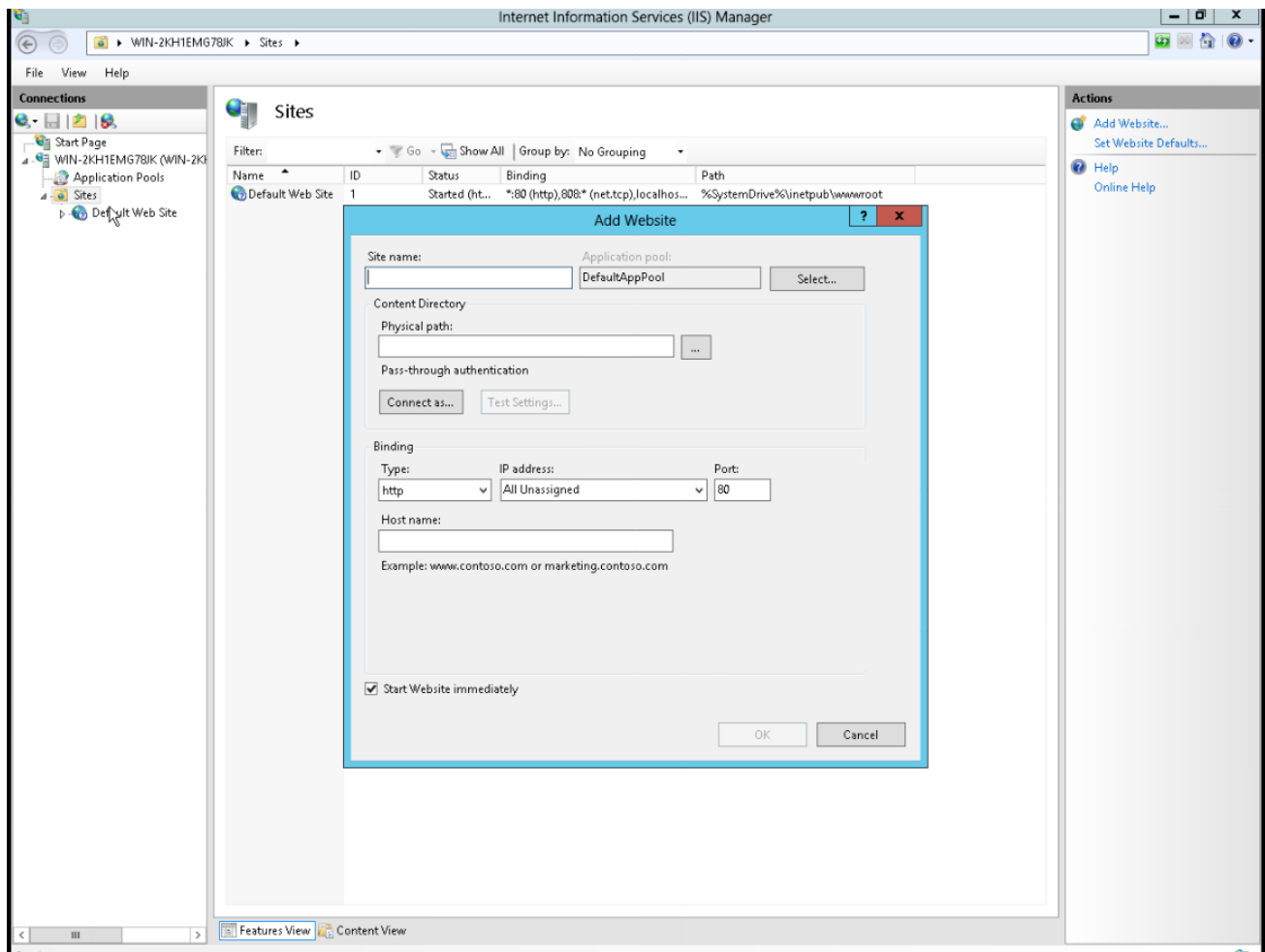

Provide the physical path where the application files reside.

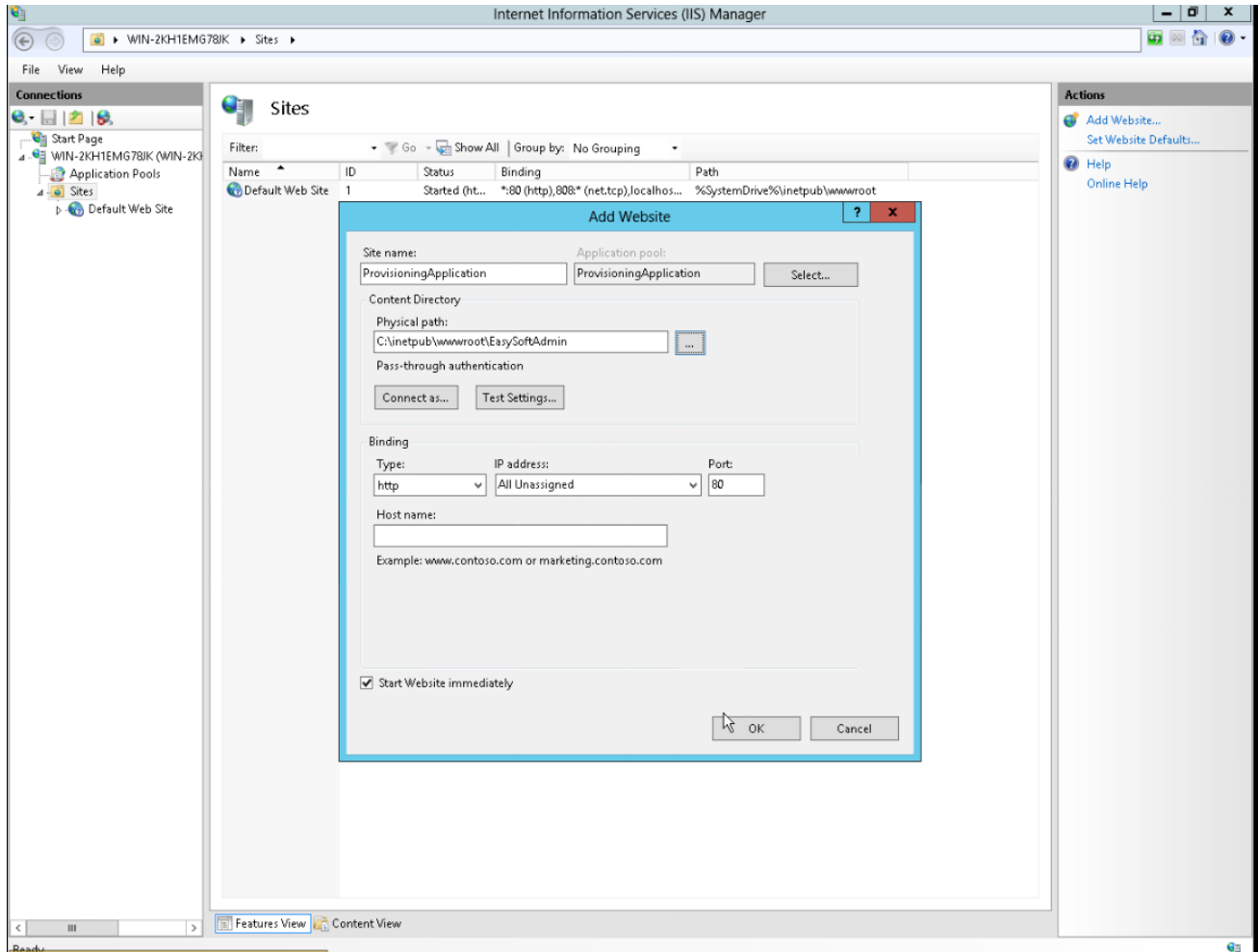

Ensure that the Application Pool is set to use .Net framework V4.5 or v4.0.30319 [.Net 4.5 over .Net 4.0]

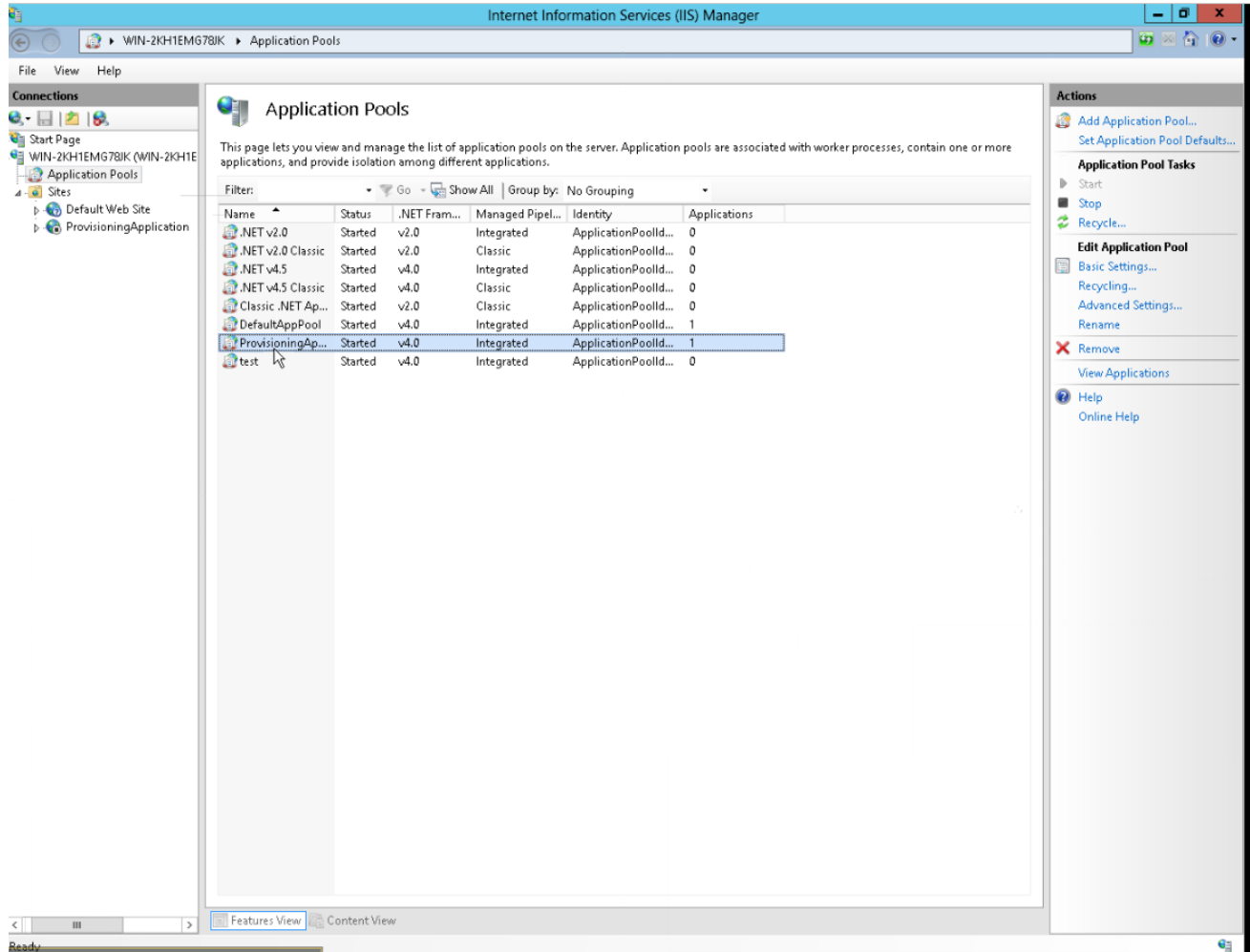

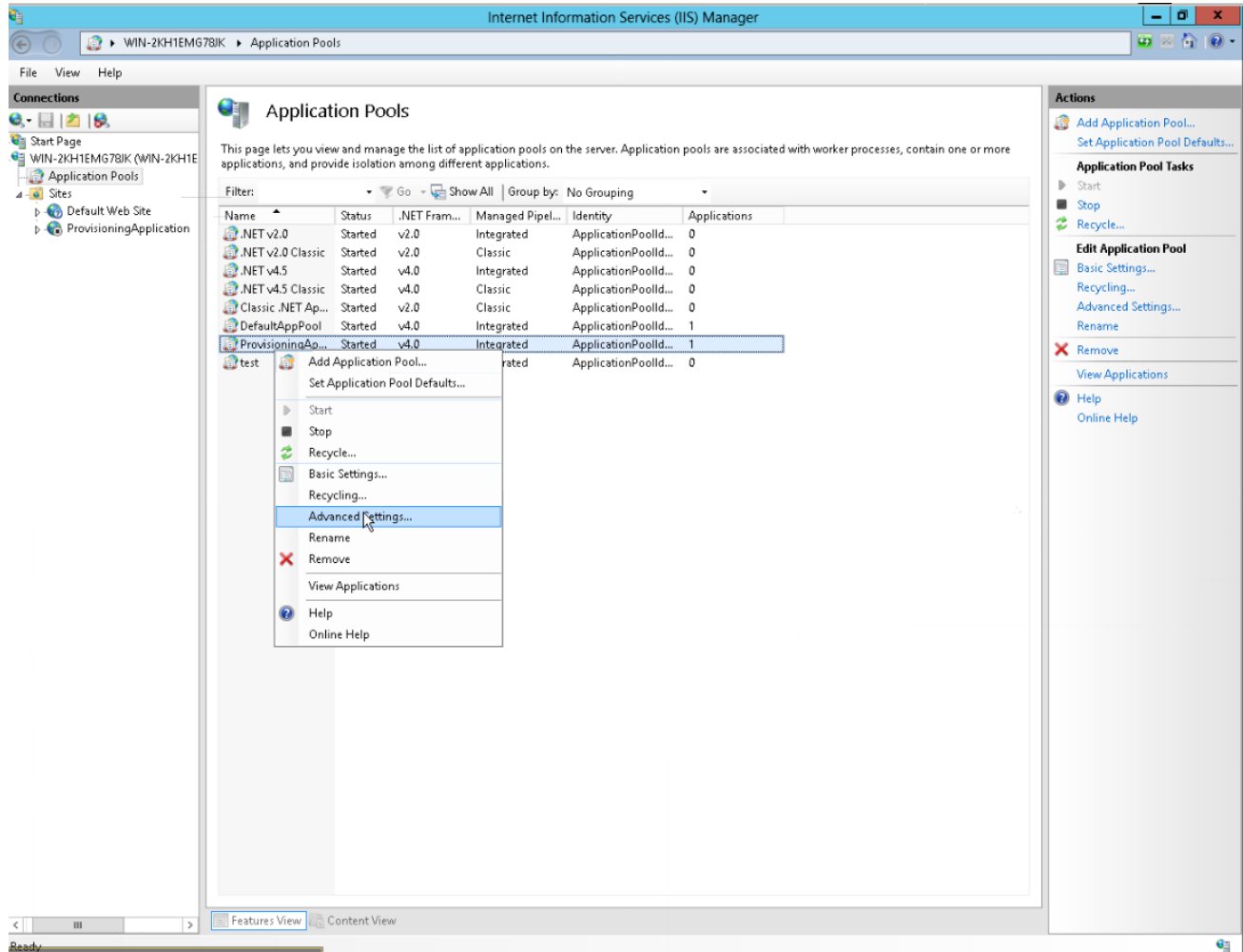

Set the Identity in the Application Pool Identity to “LocalSystem” and then set the Load User Profile to be “true” for the application pool where the Application / WCF Services are available.

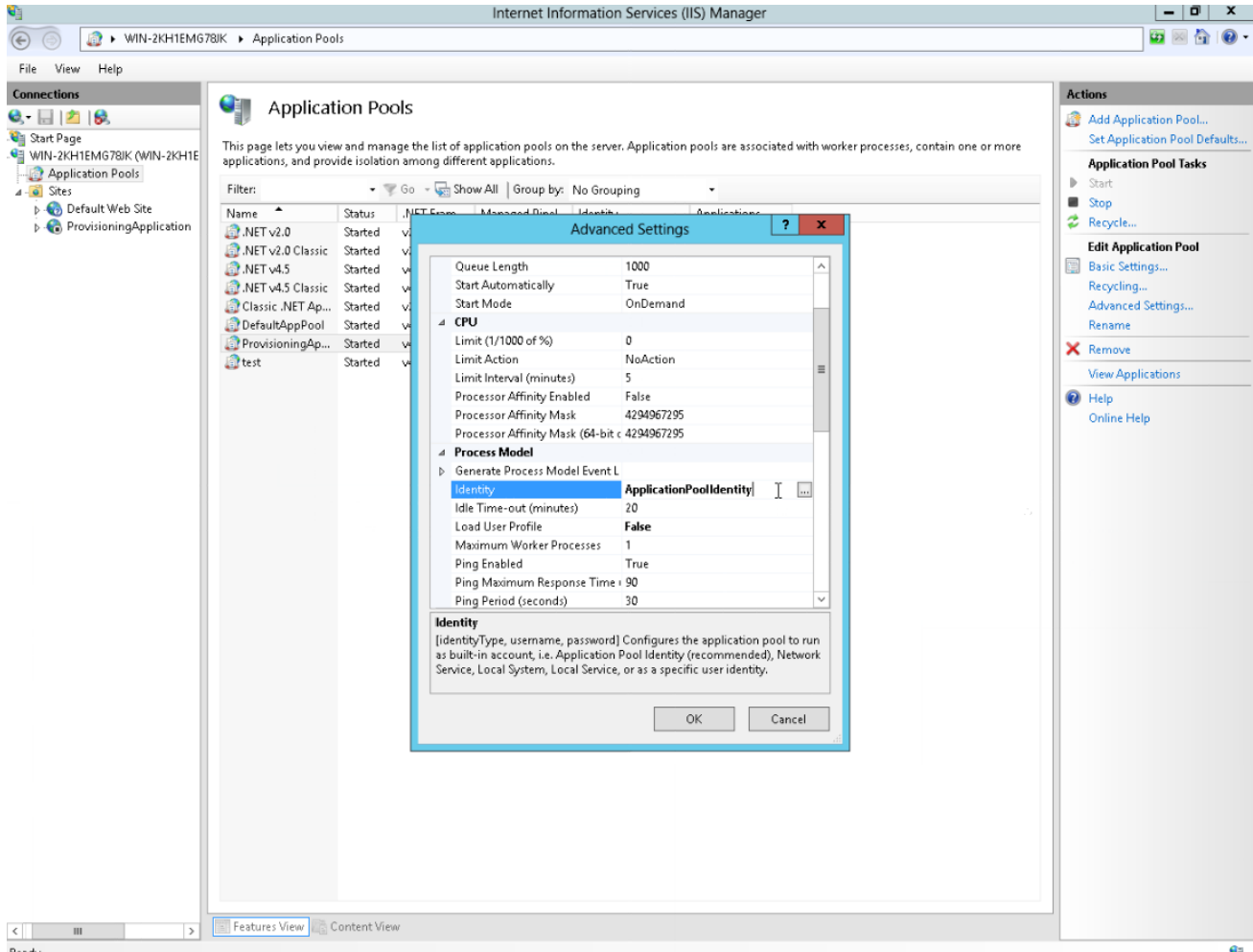

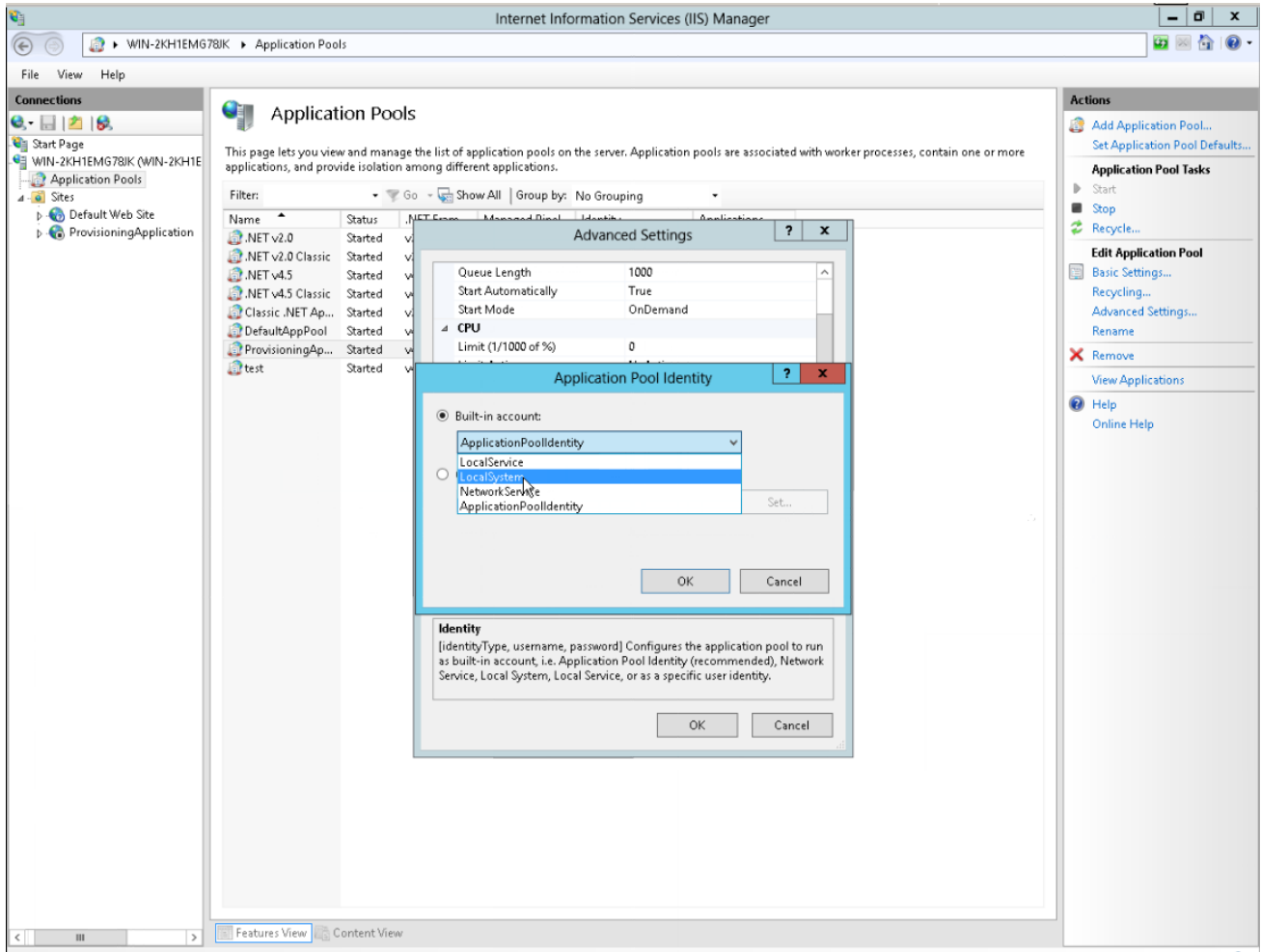

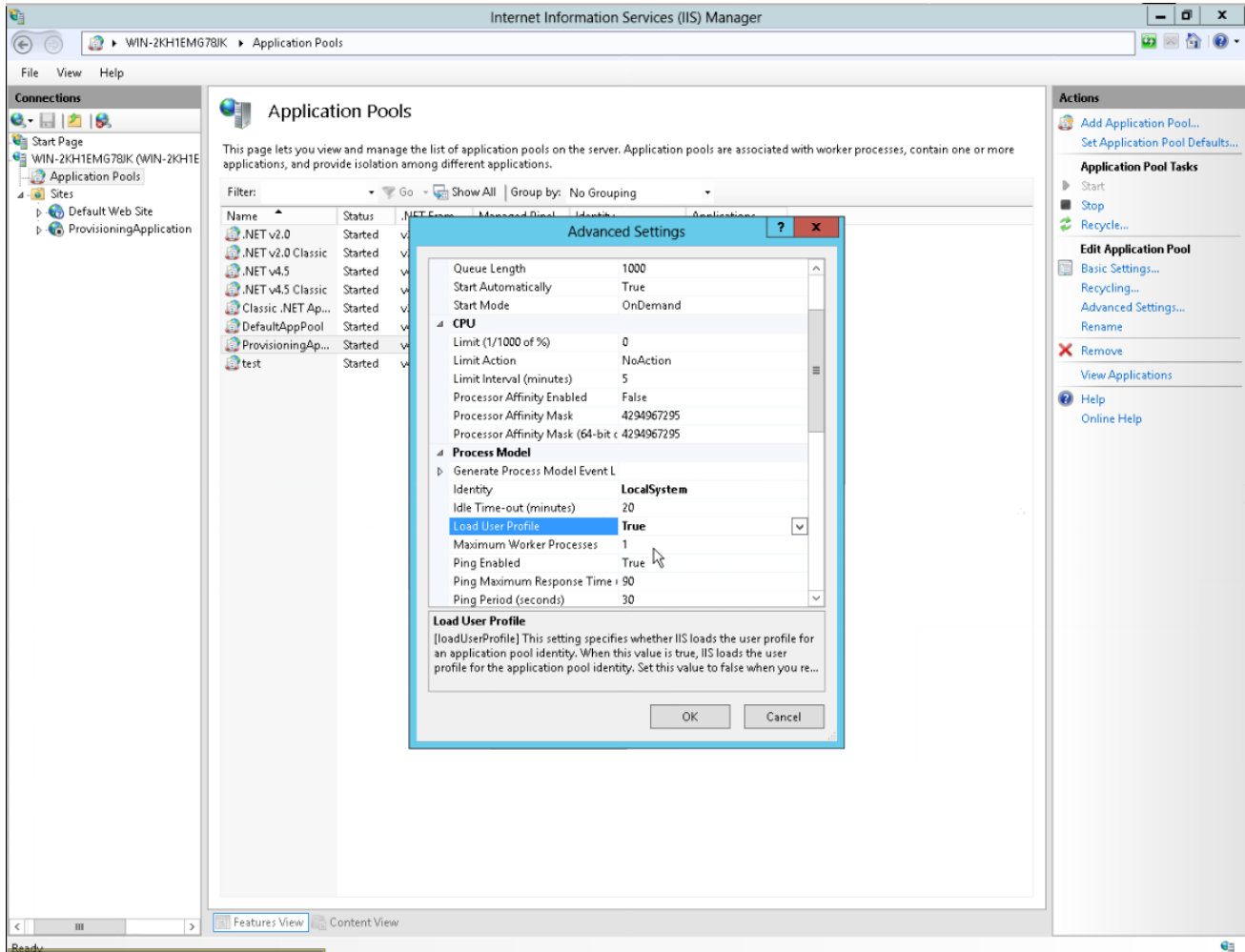

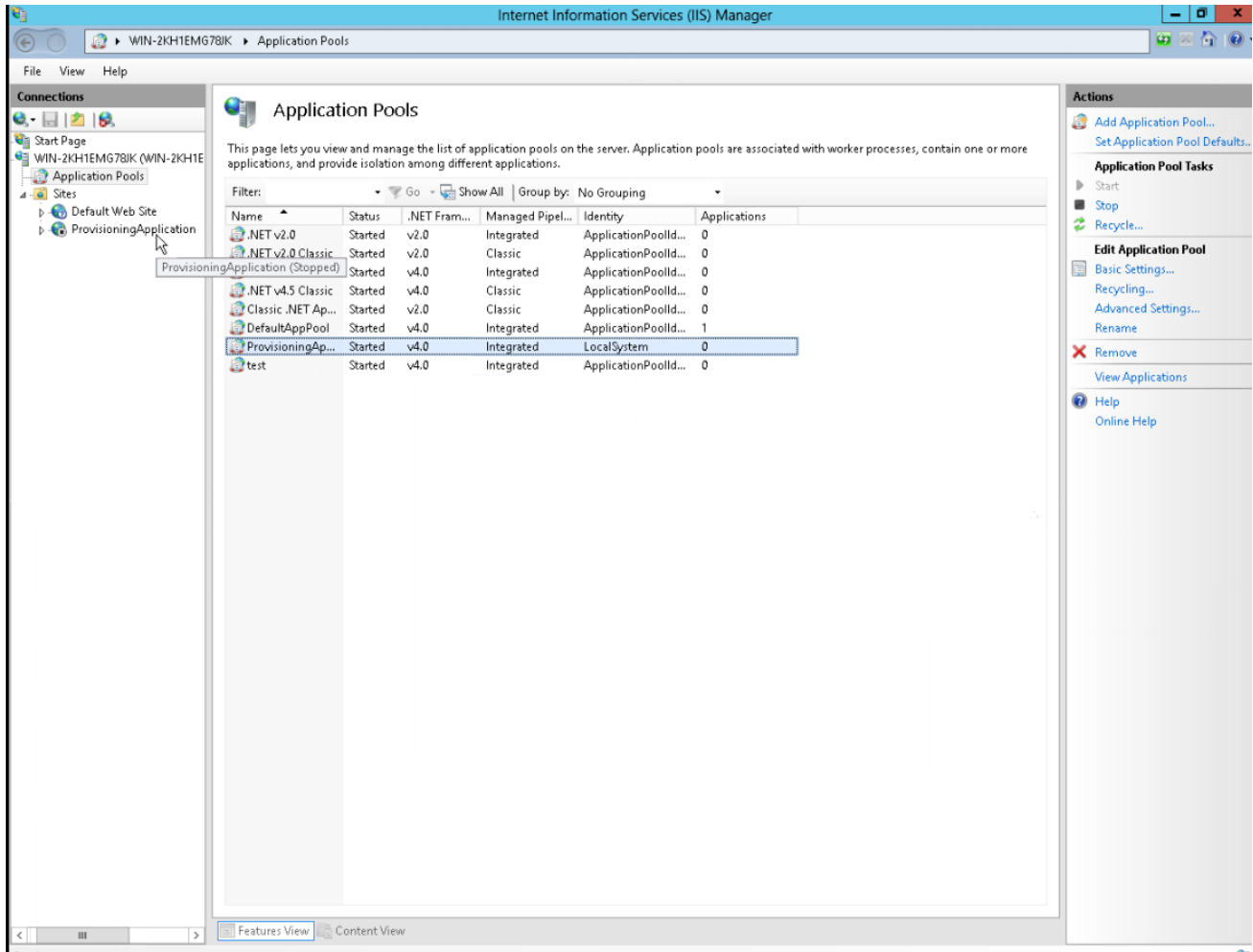

4.2 CelloSaaS License Activation

CelloSaaS provides production license files which come in 2 variants

- a. Production License
- b. Production Trial License

The following steps are common for both of the variants. Obtain the CelloSaaS.License.lic file from sales@techcello.com and perform the following steps

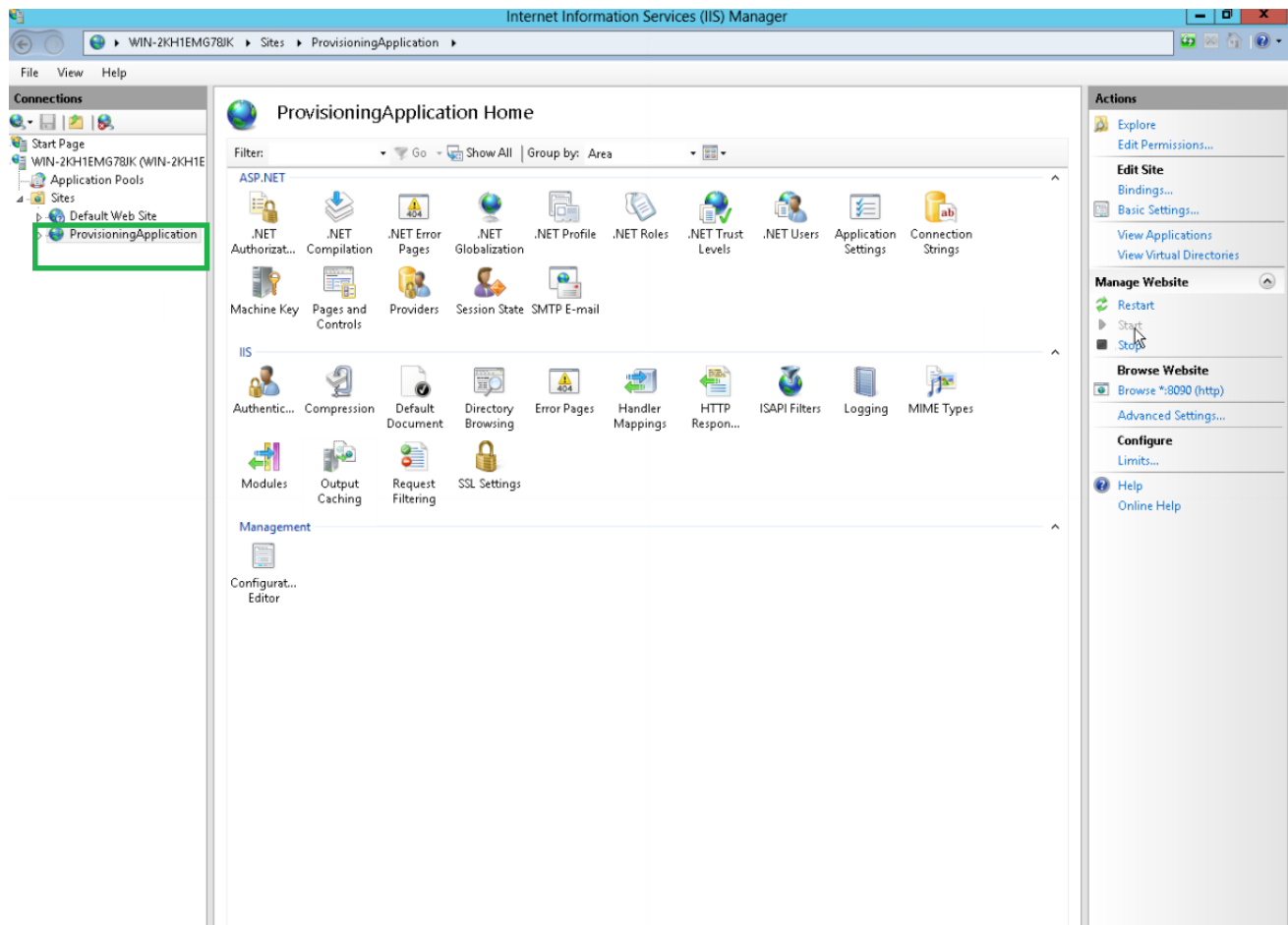

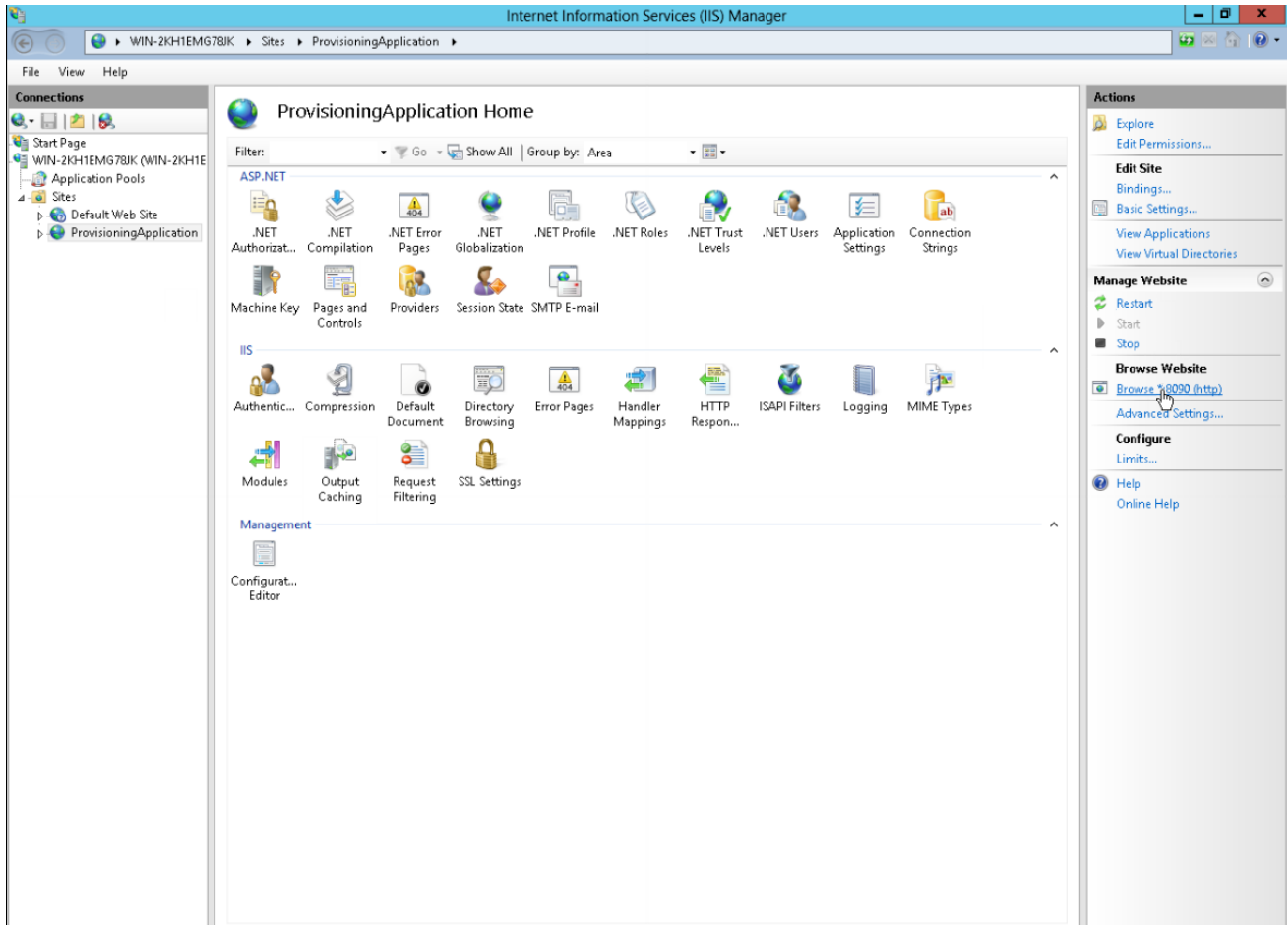

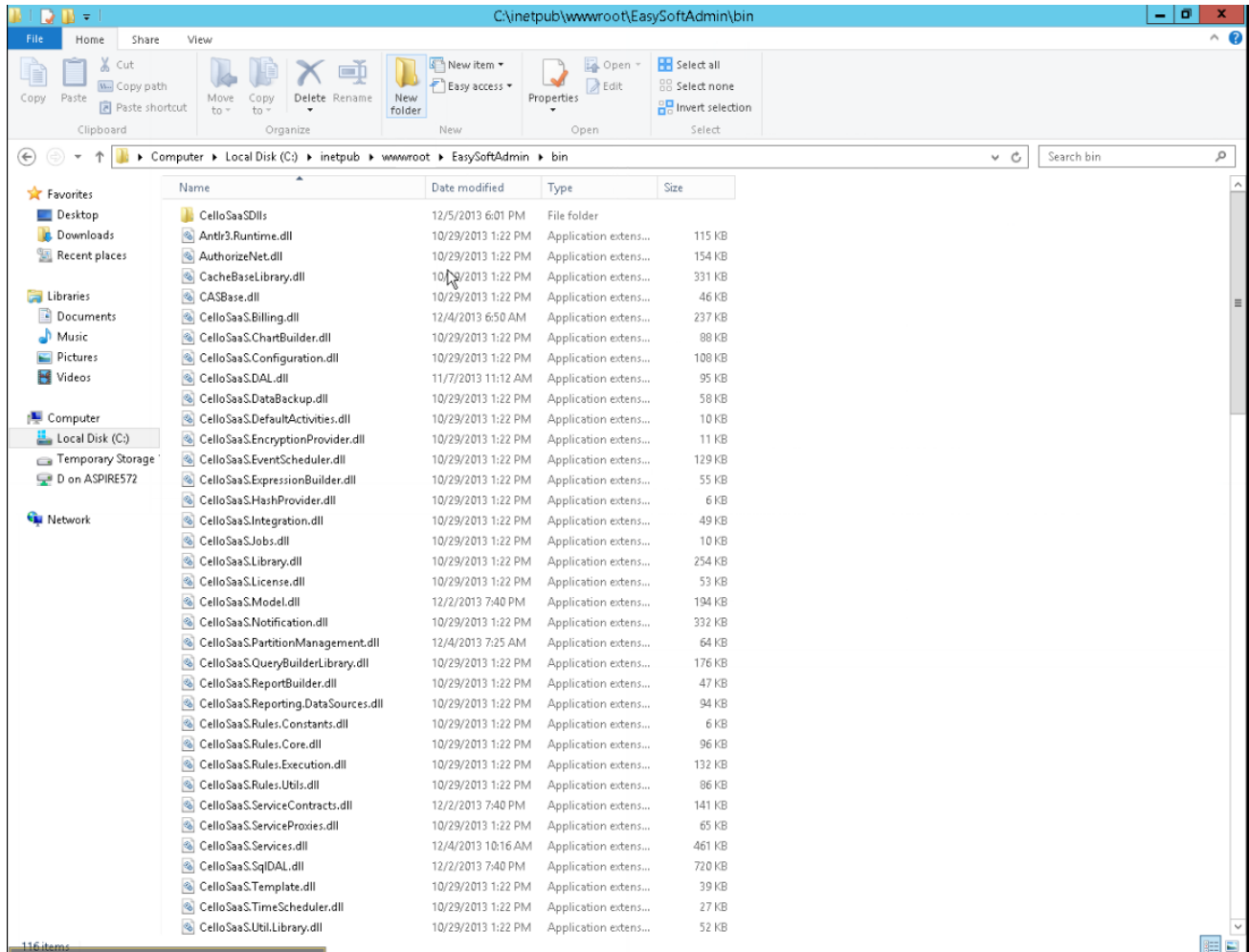

CelloSaaS Deployment Guide

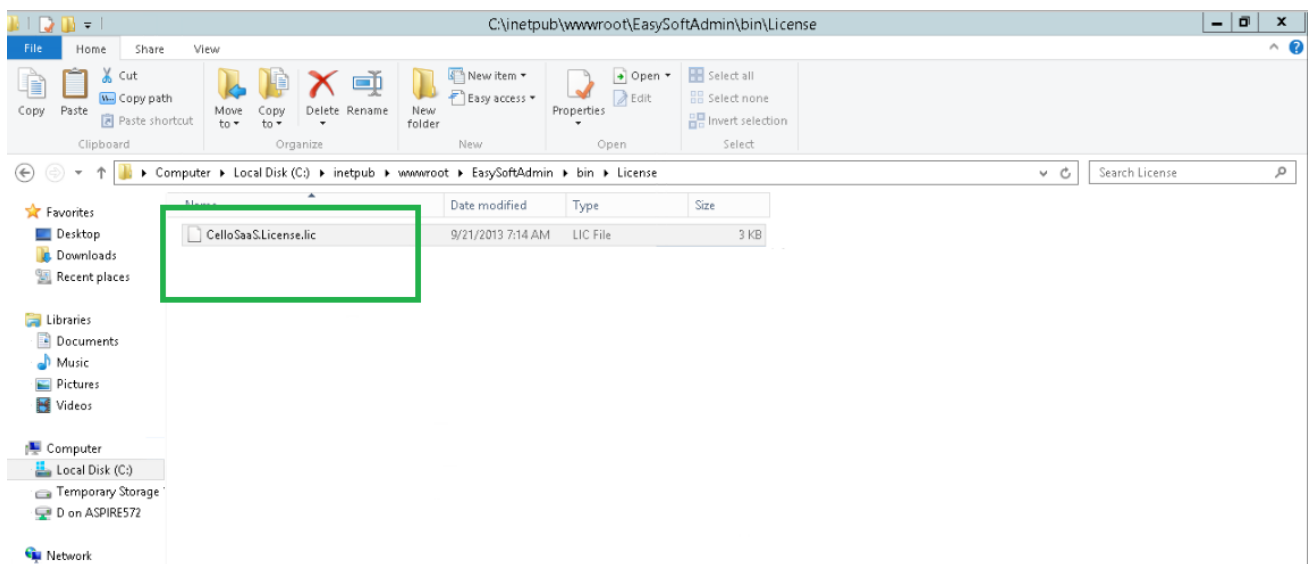
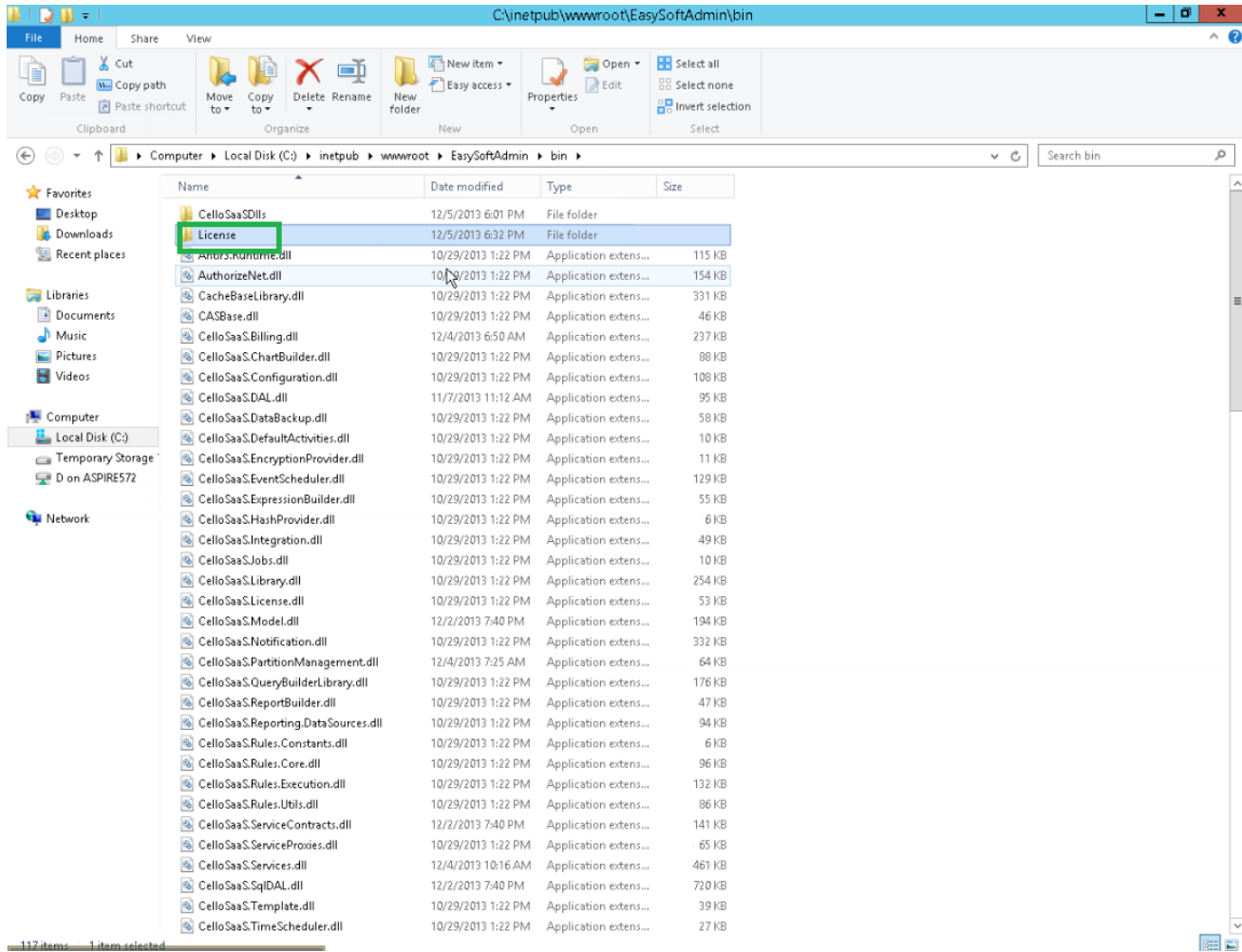

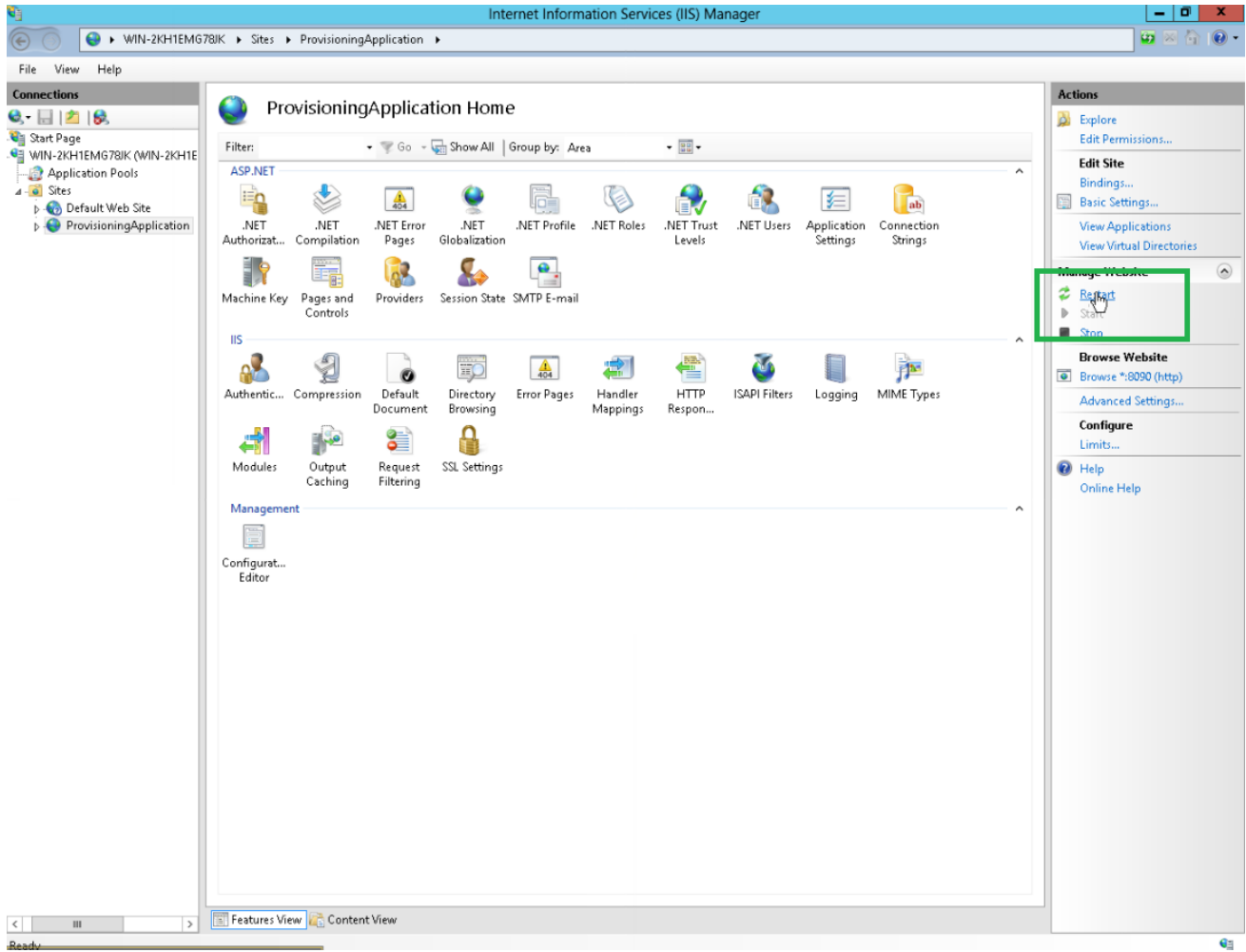

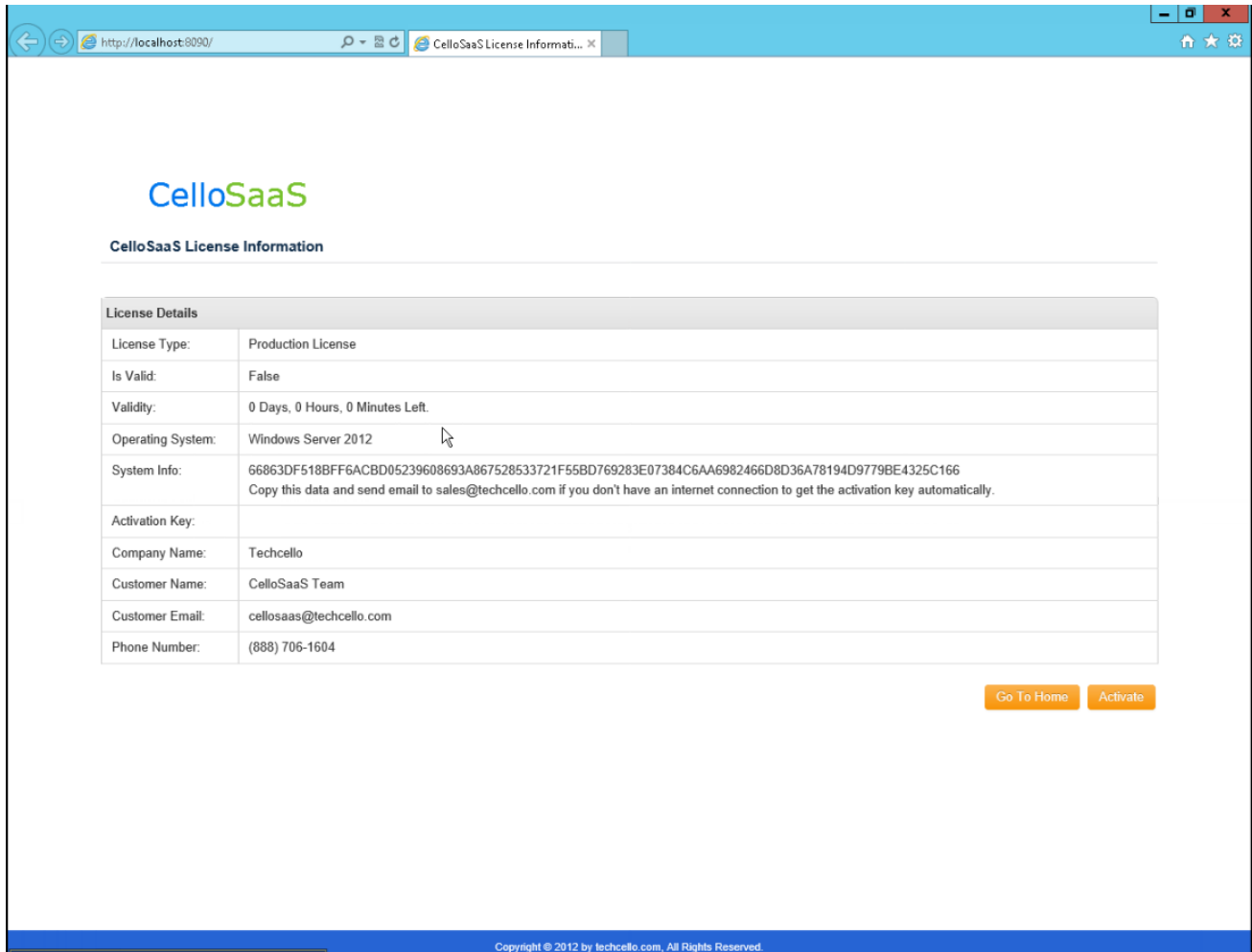

License Details	
License Type:	Production License
Is Valid:	False
Validity:	0 Days, 0 Hours, 0 Minutes Left.
Operating System:	Windows Server 2012
System Info:	66863DF518BFF6ACBD05239608693A867528533721F55BD769283E07384C6AA6982466D8D36A78194D9779BE4325C166 Copy this data and send email to sales@techcello.com if you don't have an internet connection to get the activation key automatically.
Activation Key:	
Company Name:	Techcello
Customer Name:	CelloSaaS Team
Customer Email:	cellosaas@techcello.com
Phone Number:	(888) 706-1604

At the bottom right of the page, there are two buttons: "Go To Home" and "Activate".

Copyright © 2012 by techcello.com. All Rights Reserved.

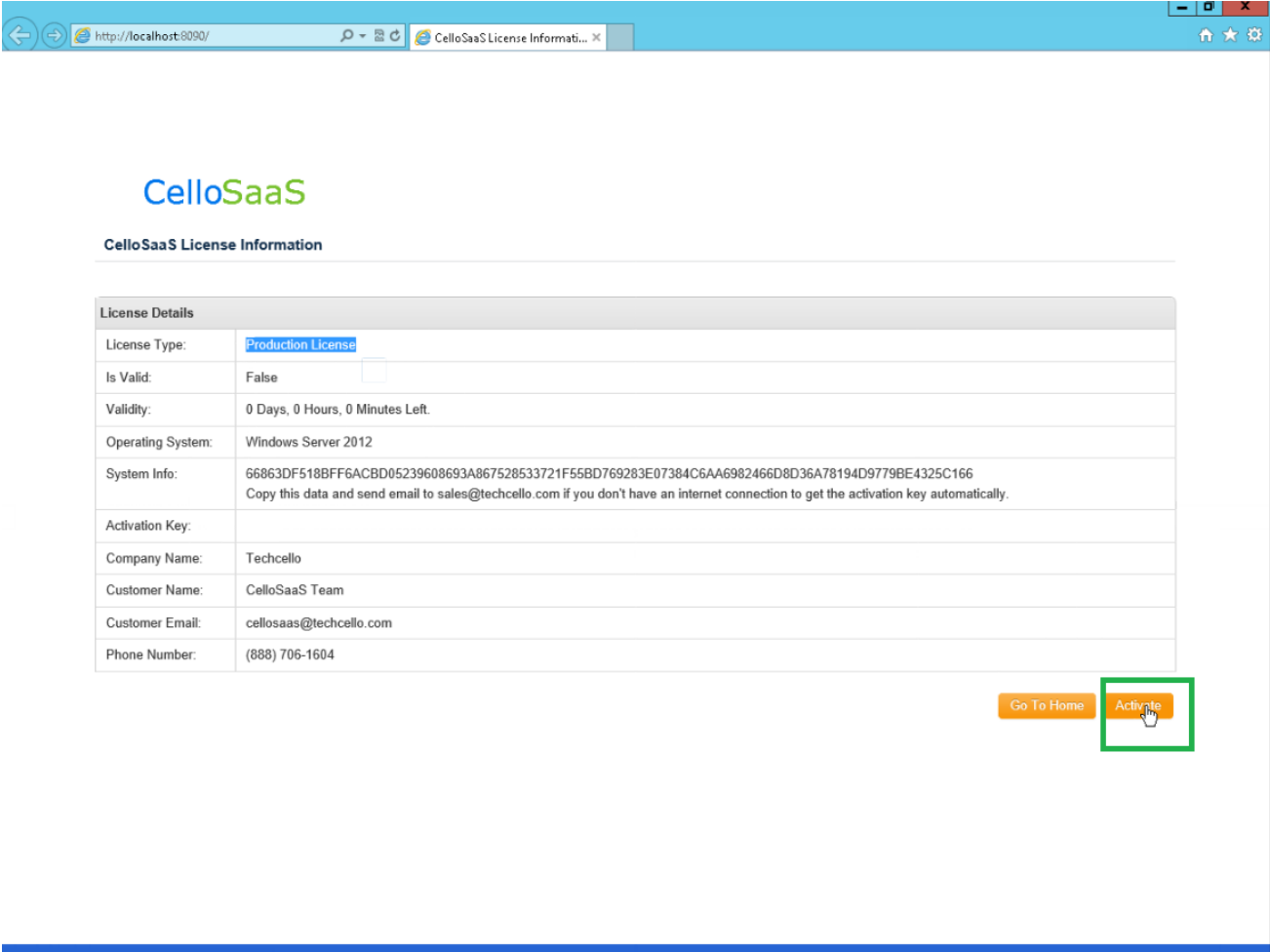

License Details	
License Type:	Production License
Is Valid:	False <input type="checkbox"/>
Validity:	0 Days, 0 Hours, 0 Minutes Left.
Operating System:	Windows Server 2012
System Info:	66863DF518BFF6ACBD05239608693A867528533721F55BD769283E07384C6AA6982466D8D36A78194D9779BE4325C166 Copy this data and send email to sales@techcello.com if you don't have an internet connection to get the activation key automatically.
Activation Key:	
Company Name:	Techcello
Customer Name:	CelloSaaS Team
Customer Email:	cellosaas@techcello.com
Phone Number:	(888) 706-1604

At the bottom right of the page, there are two buttons: "Go To Home" and "Activate". The "Activate" button is highlighted with a green box and a mouse cursor is pointing at it.

CelloSaaS

CelloSaaS License Information

Activated Successfully! Please copy the Activation Key into the Web.config file and restart the Web server.

License Details

License Type:	Production License
Is Valid:	True
Validity:	Infinite
Operating System:	Windows Server 2012
System Info:	66863DF518BFF6ACBD05239608693A867528533721F55BD769283E07384C6AA6982466D8D36A78194D9779BE4325C166
Activation Key:	23BBEF8575A00388823A0126A3643D102555B016F860C7E378EFC0704E34FF055EE379E4480B1215A < >
Company Name:	Techcello
Customer Name:	CelloSaaS Team
Customer Email:	cellosaas@techcello.com
Phone Number:	(888) 706-1604

[Go To Home](#)

[De-Activate](#)

Contact Information

Any problem using this guide (or) using Cello Framework. Please feel free to contact us, we will be happy to assist you in getting started with Cello.

Email: support@techcello.com

Phone: +1(609)503-7163

Skype: techcello